



GREAT SOUTHWEST
EQUESTRIAN CENTER

Fall Classic

September 26-29, 2024



photo courtesy of Jerry Mohme Photography. ©2024

Great Southwest Equestrian Center

2501 S. Mason Road Katy, TX, 77450

USEF National (A) Hunter | USEF Jumper Rating 3 | Texas Hunter Jumper Association (A)

\$5,000 1.40 Open Jumper Welcome Stake | \$2,000 1.25m Junior/Amateur Jumper Classic

\$1,500 High & Low Child/ Adult Jumper Classics | \$2,500 USHJA National Hunter Derby

Pony, Children's, Junior, Amateur Hunter Classics



Riding *is an Art*

Carrasca Z

Antarès Custom Saddles
210 N. 21st Street, Suite C
Purcellville, VA 20132
800-250-9284
www.antares-sellier.com



Antarès workshop
Antarès Sellier France
34, rue des Fougères
17100 Saintes
France

Thank you to our Sponsors!



BERNSTEIN



Quail Hollow Tack



Residence INN
BY MARRIOTT

COURTYARD
BY MARRIOTT



KING RANCH



NEAREST ANIMAL HOSPITAL

Texas A&M University 86.5 miles (1hr 25 min)
Large Animal Hospital
500 Raymond Stotzer Pkwy
College Station, TX 77843
979-845-3511

NEAREST EMERGENCY HOSPITAL

Memorial Hermann 6 miles (15 min)
Katy Hospital
23900 Katy Freeway
Katy, TX 77494
281-644-7000

Houston Methodist 6.5 miles (15 min)
West Hospital
18500 Katy Freeway
Houston, TX 77094
832-552-1000

Texas Children's Hospital 6.5 miles (15 min)
West Campus
18200 Katy Freeway
Houston, TX 77094
832-227-1000

ON-SITE VETERINARIAN

Brazos Valley Equine Hospitals
6999 Hwy 6
Navasota, TX 77868
(936) 825-2197

ON-SITE PARAMEDIC

H&H Health & Safety
Chris Holcomb
713-204-0690

MAILING ADDRESS

Great Southwest Equestrian Center
ATTN: your name/ Show Office
2501 South Mason Road, Suite 100
Katy, TX 77450

281-978-0767
www.gswec.com

DIRECTIONS TO: **GREAT SOUTHWEST EQUESTRIAN CENTER**

2501 South Mason Road, Suite 100
Katy, TX 77450

FROM HOUSTON:

Take I-10 West and exit Mason Road, Exit 745. Go left (South) for three miles and the Center is on the left.

FROM SAN ANTONIO:

Take I-10 East and exit Mason Road, Exit 745. Go right (South) for three miles and the Center is on the left.

FROM DALLAS:

Take I-45 South and exit Beltway 8 (Sam Houston Toll Road) South to I-10. Take I-10 West to Mason Road, exit Mason Road, Exit 745. Go left (South) for three miles and the Center is on the left.



A Special Breed

EQUINE OWNERS COVERAGE

OUR EQUINE OWNERS INSURANCE IS DESIGNED FOR YOU:

- Horse enthusiasts — whether for recreation or to race, breed or show
- Equine operations of various sizes and scopes
- Flexible and tailored coverage for your specific interest

WHY CHOOSE AMERICAN NATIONAL?

- Decades of strong, conservative risk management
- Local agents who understand your lifestyle and take time to listen
- Dedicated, responsive and dependable support
- Coordinated array of insurance coverage for farm and family
- Excellent claims reporting available 24/7

JUST AS EVERY HORSE IS UNIQUE, SO IS YOUR EQUINE OPERATION

It just makes sense to choose coverage that addresses your specific interests and risks. Choose additional coverages that can include protection for horses that are in your care, liability for horse show judges, computers, golf carts, non-owned tack and more.

LIABILITY

- Certain horse-related activities and participants at shows, exhibitions and events
- Riding instruction
- Boarding
- Hay and sleigh rides
- Carriage and buggy rides

PROPERTY

- Residences and household contents
- Farm products and supplies
- Barns
- Tack, hay and grain
- Farm machinery



FOR MORE INFORMATION:



SHANNON GALVIN

AGENT

PO BOX 420

CYPRESS, TX 77410

S.Galvin@American-National.com

713.857.5554

<https://www.texasquinefarminsurance.com/>

This flyer contains general descriptions of policy coverage and is not a statement of contract. All policies and coverage are subject to the exclusions and conditions in the policy itself and any applicable endorsements.

Products and services may not be available in all states. Terms, conditions and eligibility requirements will apply. Life insurance and annuity products are underwritten by American National Insurance Company, Galveston, Texas. Property and casualty products and services may be underwritten in Texas by American National Property And Casualty Company, Springfield, Missouri, American National County Mutual Insurance Company or American National Lloyds Insurance Company, Galveston, Texas. Each company is financially responsible only for the products and services it issues.



Fall Classic: September 26-29, 2024
Great Southwest Equestrian Center - Katy, TX

General Manager	G.S.E.C. Management www.gswec.com (281) 578-7669
Show Manager	Lewis Pack (Mill Spring, NC) (000) 000-0000
Operations Manager & Stabling Manager	Sara Turriago (Katy, TX) (914) 602-2693
Medic	H & H Health Services (713) 204-0690
Veterinarian	Brazos Valley Equine Hospitals (979) 324-6301
Check In	EJ Allison (Ft. Worth, TX) (941) 685-7828 Andy Biles (Katy, TX)
Night Watch & Check In	Ralph Davis (Kaufman, TX) (214) 356-4507
Show Secretaries	Jennifer Gamboa (Wellington, FL) Elizabeth Rush-White (Tryon, NC) Wendy Harrison (Katy, TX)
Announcers	Dan Persons Will Mitchell Bridget Nolan
Videographers	JK Video www.jkvideo.co
Photographers	Jerry Mohme Photography www.jerrymohmephotography.com (512) 203-2809
Farrier	Chris Guillory (Brookshire, TX) (713) 498-2428
Public Relations	Shane Covert scoovert@gswec.com (832) 402-4596

USEF National Hunters, Level 2 Jumpers

OFFICIALS

Management reserves the right to add or vary this list.

Hunter, Equitation, Derby, Hunter Breeding Judges	Liza Dennehy "R" Denver, CO Virginia Edwards "R" Wellington, FL Carol O'Brien "R" Wagener, SC Chuck Mayer "R" Santa Barbara, CA
Jumper Judges	Carl Hansen Simonton, TX Mike Christian Ft. Worth, TX
Stewards & Schooling Supervisors	Pam Morris "R/C1" Colts Neck, NJ Alice Kitson "R/C1" Lambertville, MI
Hunter Course Designer	Hailey Rogge "R" Pinehurst, TX
Jumper Course Designer	Catsy Cruz "R" Mexico
Awards & Presentations	TBD

Entry Closing Dates

September 12, 2024

Recognized by

United States Equestrian Federation
National Horse Show Association
North American League
Washington International Horse Show
United States Hunter Jumper Association
Texas Hunter Jumper Association

Hunter Prize Money

2023 Offered - \$23,650
2023 Paid - \$7,500

2024 Offered - \$
2024 Paid - \$

Rudy's

"COUNTRY STORE" AND BAR-B-Q®

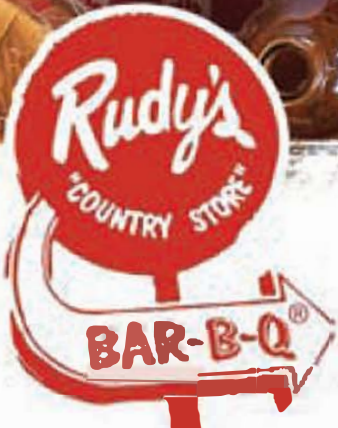

GROUP MEALS!

ORDER ONLINE FEEDS 10-100

1-45 S WEBSTER 281-338-0462 • HWY 59 RICHMOND 832-757-1836 • HWY 249 FOMBALL 281-205-4812
NW FREEWAY 713-462-3332 • I-45 N SPRING 281-288-0914 • I-10 W MATY 832-772-7242

VISIT
RUDYS.COM



WAIVER AND RELEASE OF LIABILITY, ASSUMPTION OF RISK AND INDEMNITY AGREEMENT

For and in consideration of United States Equestrian Federation, Inc. dba US Equestrian ("USEF") allowing me, the undersigned, to participate in any capacity (including as a rider, driver, handler, vaulter, longeur, lessee, owner, agent, coach, official, trainer or volunteer) in a USEF sanctioned, licensed or approved event or activity, including but not limited to equestrian clinics, practices, shows, competitions and related or incidental activities and

GSWEC Horse Shows - Katy, TX ("USEF Event" or "USEF Events"); I, for myself, and on behalf of my spouse, children, heirs and next of kin, and any legal and personal representatives, executors, administrators, successors, and assigns, hereby agree to and make the following contractual representations pursuant to this Agreement (the "Agreement"):

A. RULES AND REGULATIONS: I hereby agree that I have read, understand, and agree to be bound by all applicable Federation Bylaws, rules, and policies including the USEF Safe Sport Policy and Minor Athlete Abuse Prevention Policies (MAAPP) as published at www.usef.org, as amended from time to time.

B. ACKNOWLEDGMENT OF RISK: I knowingly, willingly, and voluntarily acknowledge the inherent risks associated with the sport of equestrian and know that horseback riding and related equestrian activities are inherently dangerous, and that participation in any USEF Event involves risks and dangers including, without limitation, the potential for serious bodily injury (including broken bones, head or neck injuries), sickness and disease (including communicable diseases), trauma, pain & suffering, permanent disability, paralysis and death; loss of or damage to personal property (including my mount & equipment) arising out of the unpredictable behavior of horses; exposure to extreme conditions and circumstances; accidents involving other participants, event staff, volunteers or spectators; contact or collision with other participants and horses, natural or manmade objects; adverse weather conditions; facilities issues and premises conditions; failure of protective equipment (including helmets); inadequate safety measures; participants of varying skill levels; situations beyond the immediate control of the USEF Event organizers and competition management; and other undefined, not readily foreseeable and presently unknown risks and dangers ("Risks").

WARNING:

UNDER TEXAS LAW (CHAPTER 87, CIVIL PRACTICE AND REMEDIES CODE), A FARM ANIMAL PROFESSIONAL IS NOT LIABLE FOR AN INJURY TO OR THE DEATH OF A PARTICIPANT IN FARM ANIMAL ACTIVITIES RESULTING FROM THE INHERENT RISKS OF FARM ANIMAL ACTIVITIES.

C. ASSUMPTION OF RISK: I understand that the aforementioned Risks may be caused in whole or in part or result directly or indirectly from the negligence of my own actions or inactions, the actions or inactions of others participating in the USEF Events, or the negligent acts or omissions of the Released Parties defined below, and I hereby voluntarily and knowingly assume all such Risks and responsibility for any damages, liabilities, losses, or expenses that I incur as a result of my participation in any USEF Events. I also agree to be responsible for any injury or damage caused by me, my horse, my employees or contractors under my direction and control at any USEF Event.

D. WAIVER AND RELEASE OF LIABILITY, HOLD HARMLESS AND INDEMNITY: In conjunction with my participation in any USEF Event, I hereby release, waive and covenant not to sue, and further agree to indemnify, defend and hold harmless the following parties: USEF, USEF Recognized Affiliate Associations, the United States Olympic & Paralympic Committee (USOPC), USEF clubs, members, Event participants (including athletes/riders, coaches, trainers, judges/officials, and other personnel), the Event owner, licensee, and competition managers; the promoters, sponsors, or advertisers of any USEF Event; any charity or other beneficiary which may benefit from the USEF Event; the owners, managers, or lessors of any facilities or premises where a USEF Event may be held; and all directors, officers, employees, agents, contractors, and volunteers of any of the aforementioned parties (**Individually and Collectively, the "Released Parties" or "Event Organizers"**), with respect to any liability, claim(s), demand(s), cause(s) of action, damage(s), loss, or expense (including court costs and reasonable attorney fees) of any kind or nature ("**Liability**") which may arise out of, result from, or relate in any way to my participation in the USEF Events, including claims for Liability caused in whole or in part by the negligent acts or omissions of the Released Parties.

E. COMPLETE AGREEMENT AND SEVERABILITY CLAUSE: This Agreement represents the complete understanding between the parties regarding these issues and no oral representations, statements or inducements have been made apart from this Agreement. If any provision of this Agreement is held to be unlawful, void, or for any reason unenforceable, then that provision shall be deemed severable from this Agreement and shall not affect the validity and enforceability of any remaining provisions.

I HAVE CAREFULLY READ THIS DOCUMENT IN ITS ENTIRETY, UNDERSTAND ALL OF ITS TERMS AND CONDITIONS, AND KNOW IT CONTAINS AN ASSUMPTION OF RISK, RELEASE AND WAIVER FROM LIABILITY, AS WELL AS A HOLD HARMLESS AND INDEMNIFICATION OBLIGATIONS.

By signing below, that I have read, understand, and agree to be bound by all applicable Federation Bylaws, rules, and policies including the USEF Safe Sport Policy and Minor Athlete Abuse Prevention Policies (MAAPP) as published at www.usef.org, as amended from time to time, as well as all terms and provisions of this Prize List. If, despite this Agreement, I, or anyone on my behalf or the minor's behalf, makes a claim for Liability against any of the Released Parties, I will indemnify, defend and hold harmless each of the Released Parties from any such Liabilities as the result of such claim.

The parties agree that this agreement may be electronically signed. The parties agree that the electronic signatures appearing on this agreement are the same as handwritten signatures for the purposes of validity, enforceability, and admissibility.

RIDER/DRIVER/HANDLER/VAULTER/LONGEUR OWNER TRAINER OFFICIAL STAFF VOLUNTEER COACH (IF APPLICABLE)

Signature: _____ Date: _____ Print Name: _____

Parent/Guardian Signature: (Required if Rider/Driver/Handler/Vaulter/Longeur is a minor) _____ Date: _____

Print Parent/Guardian Name: _____ Emergency Contact Phone No. _____

USEF Competition Name: Great Southwest Fall Classic

USEF #: 3753

Competition Division(s) & Rating(s):

National in Hunters, Level 3 in Jumpers



MAAPP

MINOR ATHLETE ABUSE PREVENTION

LEARN ABOUT MAAP POLICIES



Safe Sport Training



Local Travel



One-On-One Interactions



Social Media & Electronic Communications



Read about these & more at usef.org/MAAPP

REPORT MAAP POLICY VIOLATIONS



usef.org/safe-sport/reporting

859-225-6915 or Text Anonymously 855-682-8733



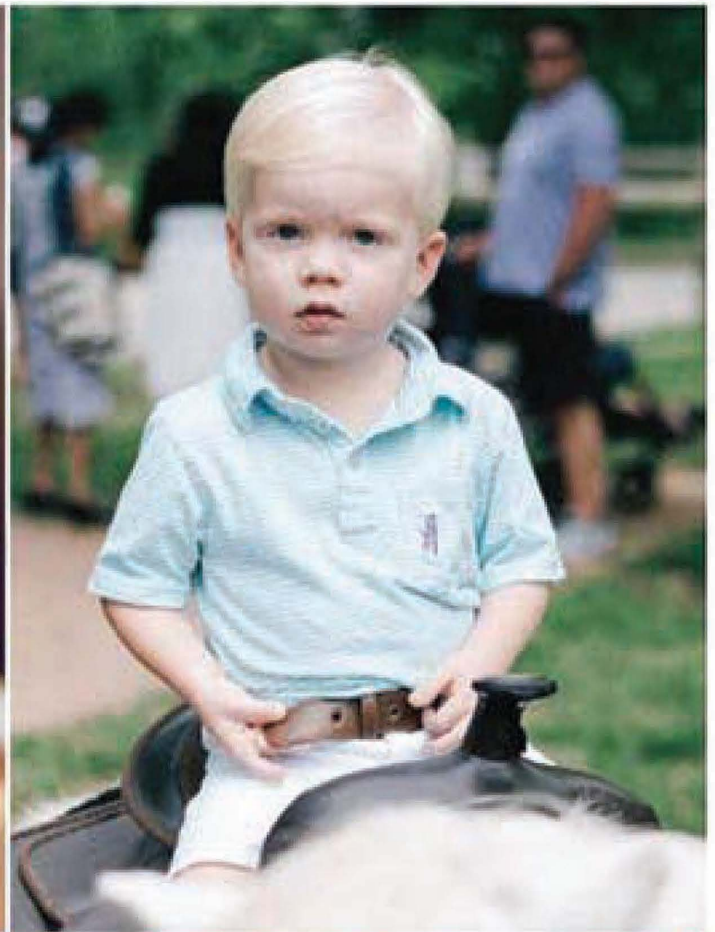

Join Ambassadors today.

Become an Ambassador
for Texas Children's Hospital and be a
voice for sick and injured children in
our community and beyond.

To learn more,
call 832-824-6900 or visit
ambassadors.texaschildrens.org



Texas Children's
Hospital

Dear USEF Participant,

USEF thanks you for participating in this competition and your support of USEF's continuous efforts to provide the safest environment possible for our athletes and other participants. Strategies for safeguarding athletes continue to evolve and we are fully committed to keeping pace with best practices.

The purpose of this letter is to remind you that you are bound by the U.S. Center for SafeSport Code, USEF Safe Sport Policy, and Minor Athlete Abuse Prevention Policies, also known as the MAAPP. This includes the SafeSport Training requirement for adult members and participants who have regular contact with minor athletes. Additionally, please be reminded about reporting obligations. Any concerns that are non-sexual in nature, please use the USEF Safe Sport Incident Reporting Form available on the USEF website. Concerns or suspicions regarding sexual misconduct must be reported to <https://safesport.i-sight.com/portal> and the authorities if a minor is involved.

All of this information can be found in the USEF Safe Sport Policy. Please take a moment to review the new USEF Safe Sport web pages on the USEF website to find comprehensive resources regarding USEF Safe Sport efforts. You can also contact Sarah Gilbert, USEF Safe Sport Program Coordinator at sgilbert@usef.org for any questions or concerns relating to the USEF Safe Sport program. Thank you for your support and for helping us bring the joy of horse sports to as many people as possible!

SAFESPORT REMINDER

All USEF Life and Senior Active members, as well as participants who have regular contact with minor athletes, are required to comply with the U.S. Center for SafeSport training requirement to be eligible to participate in the competition. All participants must adhere to the U.S. Center for SafeSport Code, USEF Safe Sport Policy, and the Minor Athlete Abuse Prevention Policies. More information about these can be found at www.usef.org.

USEF MEMBERSHIP STATEMENT

Eventing Competitions at the Modified Level or above, Combined Driving Competitions at the Advanced Level, Dressage Competitions, Endurance Rides and Vaulting Competitions: (See GR828.4 of the Federation rules). Life, senior active and junior active members shall be eligible to participate in all classes at Regular Competitions, Eventing Competitions at the Modified Level or above and Combined Driving Competitions at the Advanced Level, Dressage, Reining and Vaulting Competitions and Endurance Rides. A non-member may participate as a handler, rider, driver, owner, lessee, or agent, at Regular Competitions, Eventing Competitions, Dressage Competitions, Reining Competitions and Combined Driving Competitions upon payment of a Show Pass fee. Participants in the following classes are exempted from the Requirements of this rule: 1) lead line; 2) exhibitions; 3) games and races; 4) classes for 4-H members; 5) walk trot (exception: Friesian performance FR231) and academy classes (academy classes are classes limited to horses used regularly in a lesson program); 6) USDF introductory level tests, pas de deux and quadrille classes; 7) NRHA Endorsed Reining Competitions. 8) Opportunity classes, 9) citizens of other nations who have proof, in English, of current membership in good standing of their own National Federation, 10) USEA beginner novice division; and 11) assistant handlers in Dressage Sport Horse Breeding classes.

MOTORIZED VEHICLE STATEMENT

Minors who do not have a valid driver's license which allows them to operate a motorized vehicle in the state in which they reside will not be permitted to operate a motorized vehicle of any kind, including, but not limited to, golf carts, motorcycles, scooters, or farm utility vehicles, on the competition grounds of licensed competitions. Minors who have a valid temporary license may operate the above-described motorized vehicles as long as they are accompanied by an adult with a valid driver's license. The parent/legal guardian or individual who signs the entry blank as a parent or guardian of a minor operating a motorized vehicle in violation of this rule are solely responsible for any damages, claims, losses or actions resulting from that operation. Violations of this rule will be cause for penalties against those responsible for the child committing the offense. Wheelchairs and other mobility assistance devices for individuals with disabilities are exempt from this rule. The unsafe use of personal electronic transport devices, as determined by the competition officials and management in their sole discretion, that do not require a driver's license to operate, including but not limited to segways, hover boards, and single wheeled scooters is prohibited on competition grounds. Operating such devices in areas where people gather may be deemed "unsafe use" if there is a risk of harm to others. If the operator of the device is a minor, the parent/legal guardian or individual who signs the entry blank as a parent or guardian of a minor operating the device in violation of this rule is accountable and may be subject to penalties. Wheelchairs and other mobility assistance devices for individuals with disabilities are exempt from this rule.

FEDERATION ENTRY AGREEMENT

By entering a Federation-licensed Competition and signing this entry blank as the Owner, Lessee, Trainer, Manager, Agent, Coach, Driver, Rider, Handler, Vaulteur or Longeur and on behalf of myself and my principals, representatives, employees and agents, I agree that I am subject to the Bylaws and Rules of The United States Equestrian Federation, Inc. (the "Federation") and the local rules of GSWEC Horse Shows (Competition). I agree to be bound by the Bylaws and Rules of the Federation and of the competition. I will accept as final the decision of the Hearing Committee on any question arising under the Rules, and agree to release and hold harmless the competition, the Federation, their officials, directors and employees for any action taken under the Rules. I represent that I am eligible to enter and/or participate under the Rules, and every horse I am entering is eligible as entered. I also agree that as a condition of and in consideration of acceptance of entry, the Federation and/or the Competition may use or assign photographs, videos, audios, cable – casts, broadcasts, internet, film, new media or other likenesses of me and my horse taken during the course of the competition for the promotion, coverage or benefit of the competition, sport, or the Federation. Those likenesses shall not be used to advertise a product and they may not be used in such a way as to jeopardize amateur status. I hereby expressly and irrevocably waive and release any rights in connection with such use, including any claim to compensation, invasion of privacy, right of publicity, or to misappropriation. The construction and application of Federation rules are governed by the laws of the State of New York, and any action instituted against the Federation must be filed in New York State. See GR908.4. BY SIGNING BELOW, I AGREE that I have read, understand, and agree to be bound by all applicable Federation By-laws, rules, and policies including the USEF Safe Sport Policy and Minor Athlete Abuse Prevention Policies (MAAPP) as published at www.usef.org, as amended from time to time, as well as all terms and provisions of this Prize List. If I am signing and submitting this Agreement electronically, I acknowledge that my electronic signature shall have the same validity, force and effect as if I affixed my signature by my own hand.

THJA MEMBERSHIP STATEMENT

THJA members shall be eligible to participate in all classes at competitions recognized by THJA. A person/horse may register with the THJA at a recognized horse show as long as the application(s) and payment accompany the official horse show results. Registrations may also be completed online with a credit card at the THJA website before the end of the show. All riders and trainers, in addition to owners of the THJA registered horses must be members of the THJA for the points to count. Recognition – The Fiesta Classic is operated in accordance with the current rules of the THJA by which they are recognized and rated A in Perf. 3'6" & 3'3", Green 3', 3'3", 3'6" & 3'9", A/O 3'6" & 3'9", Junior 3'6" & 3'9", Pony, Green Pony, Children's, Adult, Modified Adult and Children's, Short/Long Stirrup, Jr/AO, Children's and Adult Jumpers. Points for placing in Junior, Children's, Pony and Adult Eq., Hunter Breeding, Opportunity W/T and Opportunity Cross Rails hunters will be credited in accordance with THJA rules.



kristiescholten.com

Your Horse is a Work of Art

Let's create a masterpiece that will be cherished for a lifetime!

Book your Equine Studio Portrait Session during the
Texas Winter Series show at the Great Southwest Equestrian Center



KRISTIE SCHOLTEN
photography

GENERAL RULES & INFORMATION

ENTRIES

Enter online at www.horsheshowsonline.com. Every entry blank must have the adult signature of the owner/authorized agent, trainer and riders and be accompanied by an open check or valid credit card info. **NO NUMBERS WILL BE ISSUED WITH OUT VALID FORM OF PAYMENT.** There will be a \$75 office/services fee for every entry processed. Management reserves the right to refuse any entry for any reason. Horses on the grounds, not entered in any classes must still have a completed entry blank on file in the office and will be charged a \$100 non-showing fee per week. Horses not accruing a minimum of \$100 in entry fees may be charged the non-showing fee in addition to entry fees. **WARNING: horses/riders that compete in a class in which they are not properly entered will be charged a double entry fee.** Foreign exhibitors: All fees must be paid in "US Funds". **In order to ensure correct number of horse and tack stalls, number of shavings and any feed or hay orders, please fill out the STALL RESERVATION FORM on GSWEC.com**

HORSE REGISTRATION / MEASUREMENTS / MEMBERSHIP CREDENTIALS

- All horses and ponies competing in USEF licensed Hunter and Jumper shows, except those entered exclusively in Opportunity and/or Walk Trot classes must be registered at USHJA.ORG. The animal's registration number must be provided. To be eligible for national, regional or zone HOTY awards, animals must have a yearly or lifetime recording number provided by registering at USEF.ORG.
- Animals competing exclusively in Opportunity and/or Walk Trot classes do not need registration.
- All animals entered in classes restricted to ponies or Small Junior Hunter classes must have been officially measured at a licensed competition and be in possession of a valid measurement card. Animals that need to be measured to compete must set up a measurement session with the show office and USEF steward. Measurement times and location will be provided when scheduled.
- All persons listed on entry blanks as Owners, Trainers, Riders, and Coaches as well as any adult signing as agent or guardian for other entities must be a current USEF member or, must obtain a ONE-TIME-ONLY show pass for the current competition. The show pass must be applied for and paid for at USEF.ORG.
- All persons listed on entry blanks must also be current members of USHJA or will be charged a show pass fee of \$30 each show/week on your competition invoice. Please join at USHJA.ORG to avoid fees.
- Only persons competing exclusively in Opportunity and/or Walk Trot classes are exempt from show pass fees. Once entered into non-Opportunity or non-Walk trot classes, show pass rules will apply.
- Any adult person riding in classes restricted to Amateurs must be in possession of USEF issued Amateur certification. This certification must accompany a current USEF membership by signing as an Amateur at the time of joining.

CLOSING DATE

Entries are due by September 12, 2024. Post entries and entries for new or different horses made after that date will incur the one-time late fee of \$75.00.

SHOW OFFICE

The show office will be open one day before the competition starts and each competition day will open 1 hour before the earliest start time for rings.

COMPETITION NUMBERS

OFFICE ISSUED NUMBERS must be worn in all competition rings.

ADDS / SCRATCHES

All adds must be completed online at www.HorseShowsOnline.com or at in the show office no later than 4:00pm the day prior to the class. Time permitting, same day adds will be accepted at the ingate and will be put on a wait list of each show ring. Scratches will be accepted at any time prior to the start of the class – Scratch fees may apply. Any scratches in the Derby after 4:00pm the night prior to the class will incur a \$100 scratch fee.

TRAINER ACCOUNT SPLITS

The horse show offers a service that allows trainers to purchase shavings, feed, tack stalls etc. directly from the horse show and then split those charges onto customer's accounts. Trainer splits will be accepted until noon Friday with no exceptions made after that time. Please be reminded that this is a complimentary service provided by the horse show and that doing splits in a timely manner is their responsibility. Also, any splits uncollected from the client will revert back to the trainer for payment.

SETTLEMENT OF ACCOUNTS

All show accounts must be closed out at the end of each week. Any open entry accounts will be closed by management and a \$60 processing fee will be added to that entry. All questions about accounts must be addressed within 48 hours of the conclusion of the show. Any mistakes or questions regarding your account and/or prize money must be resolved within that 48-hour time frame.

REFUNDS

Pre-paid stall fees will not be refunded after the entry close date. Entry fees will be refunded with a certificate of illness or injury prepared by an accredited veterinarian, or a doctor's note regarding a rider's illness/injury. The office/processing fee will still apply to all scratched horses after the entry close date. Any unprocessed prize money or refund checks outstanding six months after issuance date will be forfeited.

NON-NEGOTIABLE CHECKS

A \$50.00 service fee or 10% of the check amount plus expenses incurred to collect fees - whichever is greater will be charged for all returned checks. Credit card payments that are "charged back" will also incur the same fees and possibly end up preventing the acceptance of future entries.

CREDIT CARD FEE

A convenience fee of 3% of the total invoice will be added to all accounts closed with a credit or debit card.

USEF / USHJA FEES

Current USEF rules relating to the drug and medication program will be enforced. Each horse entered must pay the \$15.00 Drug & Medication fee plus the \$8.00 Federation fee. All entries will also be required to pay the \$7.00 USHJA fee. Total fees for the two associations will be \$30.00.

JUMPER NOMINATION FEE

Horses competing in all 1.25 Meter classes, and above, must pay a nominating fee of \$150, unless otherwise stated.

RINGSIDE AMENITIES FEE

This \$50.00 fee includes the cost of video playback and display monitors for ringside instant replay as well as live streaming when available. Videos can be viewed at www.JKVideo.co. All rings are equipped with an outdoor monitor to view an instant replay of your completed round. All rounds can be watched the week of the show. Video downloads are subjected to additional fees. The \$50.00 fee is limited to 2 charges per owner/lessee per show.

NIGHT WATCH FEE

All horses occupying a stall, whether showing or non-showing will be required to pay the night watch fee of \$25.00. Horses will be checked each night of the show week every two hours. This service is not optional, per current USEF rule HJ107i.

CAMPERS

Camper spaces are available for \$300 per week in spaces 34-96. The Premier camper spaces are available for \$325 per Week in spaces 1-30. One complimentary pump out (Sat. morning) is included in the weekly fee.

STABLING

Permanent and temporary stabling will be available at a cost of \$275 per week. Ship-ins will be charged a \$125 grounds/clean up fee per horse per day. Stalls will be available for move in at 10:00am on Nov 6th unless prior arrangements have been made. 12x12 and 10x10 permanent stalls with doors and mats are available. Portable stalls do not have mats. Stalls must be returned to GSEC in the same condition upon move out. All nails, hooks and the like must be removed from stalls upon move out. No sharing of stalls is allowed. All stall reservations must be made with the Stabling manager. Stalls can NOT be re-sold without the Stable Manager's approval. Each horse will be charged either a stall fee or a daily grounds fee. Shavings and feed are available for purchase on the show grounds between 7:00am and 5:00pm. No outside shavings are permitted. Violators will be charged \$100 per stall. Once shavings are delivered, there are **NO RETURNS**.

GARBAGE DISPOSAL

All trash must be disposed of in proper receptacles. No garbage is to be dumped in the manure bins. Violators will be charged a \$500 fine.

SHARPS DISPOSAL

Sharps containers will be provided in all barns for the disposal of needles and other disposable sharp instruments. All items of this nature **MUST BE DISPOSED OF IN THE PROVIDED CONTAINERS. NONE ARE TO BE DISPOSED OF IN ANY RECEPTACLE OTHER THAN THE PROVIDED SHARPS CONTAINER.** Any individual or entity not in compliance will be subject to a \$100.00 fine per USEF rule GR1210.4c.

USEF VACCINATION RULE

USEF rule GR844 is the Equine Vaccination Rule. Horses entering the grounds must be accompanied by documentation of Equine Influenza Virus and Equine Herpes Virus vaccination within 6 months prior to entering the grounds. Without proper documentation, horses will not be allowed to enter show grounds.

HEALTH CERTIFICATES / COGGINS TESTS

A health certificate dated within 21 days of arrival is to be presented when entering the show grounds. CVI must state that each horse has not been treated for an elevated temperature or anything related to herd health in the last 21 days. Texas law requires that each horse be accompanied by a negative EIA (Coggins) test certificate dated within 1 year. A **printed** packet of your horse health papers must be dropped off at the check-in location prior to entering the Great Southwest Equestrian Center. Horses without these certifications and paperwork will not be permitted on the show grounds.

RINGS AND FOOTING

The outside ESI ring is approximately 140' x 275' with ESI all-weather footing. Mega Rings are approximately 145' x 265' also with ESI footing. The Tellepsen Indoor Arena is approx. 150' x 250' with sandy loam footing. The Main Indoor Arena is 150' x 300' with ESI footing. The Wheless Arena is 125' x 250' with sandy loam footing. The Sand ring is 130' x 290' with all-weather footing. As properly maintained footing is a priority, rings may be closed to schooling during inclement weather and/or for maintenance at any time during the show at the manager's discretion.

WARM-UP AND LUNGING AREAS

Main jumper warm-up ring is 175' x 90' with ESI footing. West warm-up ring is 120' by 60' with ESI footing. Arena 1 warm-up ring is 130' x 265' with sandy loam footing. Otto warm-up ring is 125' x 275' with Otto Sport Footing. Wheless warm-up ring is 120' x 150' with sandy loam footing. South warm up ring is 150' x 275' with all weather footing.



IRISH DAY FARM

Hunters / Jumpers / Dressage



www.irishdayfarm.com



GREAT SOUTHWEST
EQUESTRIAN CENTER

For sponsorship information please contact Shane Covert, Director of Sponsorship & Development:
scovert@swec.com

SCHOOLING

Hunter rings will be open for schooling on the day prior to the show. Time and weather permitting, rings may also be open before and after the show each day. Schooling times will be posted or announced. No manual poling and no offset oxers of any type may be used while schooling. Jumping will be permitted in the rings at scheduled times and only when medical personnel are on the grounds.

ATTIRE AND HEADGEAR

All riders must be properly attired. Consult the USEF rulebook for details on attire. Protective head gear must be worn by all riders, at all times while mounted anywhere and anytime on the show grounds. Headgear for all riders must meet or exceed ASTM Standards and must carry the SEI tag. All headgear must be properly secured by its harness. If unsure that your helmet is properly secured or properly approved, please check with the USEF steward.

JUMP ORDERS

Show management may determine a rotating jump order for all classes over fences. Riders or trainers with conflicts must see the paddock masters in each involved ring so that the necessary adjustments can be made.

COURSES AND JOGGING

Courses will be posted a minimum of one hour prior to each class. At management's discretion, a dotted line may be put into effect to restrict the size of courtesy circles in hunter classes. Jogging for soundness in hunter classes that require it will be completed by trotting a circle in front of the judge at the completion of each over fences round.

TIES IN JUMPER SECTIONS

Ties for all jumper classes will jump off for first place only. Ties for all other places will be determined by first round times. Championships will be determined using the 10,6,4,2,1,.5 point system. Bonus points will apply to the class indicated for each section.

CHANGES / CANCELATIONS / COMBINING OF SECTIONS

Management reserves the right to change, cancel or combine classes and/or sections, alter courses and do all things necessary to comply with USEF rules and to compensate for excessive or inadequate entries.

RIBBONS / TROPHIES / CHAMPIONSHIPS / PRIZE MONEY

All hunter classes will receive a trophy and 8 ribbons unless otherwise noted. Jumper and Equitation classes will receive a trophy and six ribbons unless otherwise noted. Each hunter, jumper and equitation section with 3 or more classes will receive a championship and reserve championship for horses or riders accumulating the highest number of points in the section. In hunter sections, under saddle points will only be considered for the top 4 points-winning horses over fences. Green Conformation Model class points will be counted as ½ points. All ribbons and prizes not awarded at the ring can be picked up in the designated Ribbon and Prize room located in the offices next to the Main arena. Prize money won can be paid by check or deducted from each horse's account. An IRS W-9 form must be completed in full before any prize money can be paid. Prize money will be withheld if the recipient's Social Security or EIN number is not provided. Prize money will be credited to the Owner unless an alternate payee and its information (W-9) are provided. All prize money will be paid within 30 days of the show's conclusion. Any unprocessed prize money or refund checks outstanding six months after issuance date will be forfeited.

PHOTOGRAPHY AND VIDEO / PHOTO RELEASE

From time to time, events at this facility are taped or produced for live or delayed broadcast on national television. The copyrights of any video production at the Great Southwest Equestrian Center remain the property of the Great Southwest Equestrian center. No portion of any event may be copied, sold or rebroadcast (except non-economic use by the event participant) without the express written consent of the Great Southwest Equestrian Center – Katy, TX. All copyrights are reserved under the Federal Copyright Laws of The United States. By signing the entry form, you agree to waive the right to the use of your photos and/or videos at the competition and grant the Great Southwest Equestrian Center and its agents full use of any and all competition photos and video. Only the official show photographer may sell images taken at GSEC shows, no other professional photographers are permitted to sell images or photos taken on GSEC property or at GSEC managed shows.

DOGS

Dogs are not permitted to be loose on competition grounds and must be on a leash or otherwise contained. Individuals must not lead dogs on a leash while mounted. Dog owners are solely responsible for any damages, claims, losses or actions resulting from their dogs' behaviors. Dog owners failing to comply with this rule may be subject to a \$100 fine per incident. In addition, pursuant to facility regulations loose dogs will be removed - by animal control – from the show grounds and at the owner's expense.

HEALTH PAPERS

Please have a printed copy of your horse health papers to be left at the check-in location prior to entering The Great Southwest Equestrian Center.

RESPONSIBILITY

WARNING: UNDER TEXAS LAW (CHAPTER 87, CIVIL PRACTICE AND REMEDIES CODE) A FARM ANIMAL PROFESSIONAL OR FARM OWNER OR LESSEE IS NOT LIABLE FOR INJURY TO, OR THE DATH OF A PARTICIPANT IN FARM ANIMAL ACTIVITIES, INCLUDING AN EMPLOYEE OR INDEPENDENT CONTRACTOR RESULTING FROM THE INHERENT RISKS OF FARM ANIMAL ACTIVITIES.

ANIMAL WELFARE

We require that all horses be treated with kindness, respect and compassion and should never be subject to mistreatment. Owners, trainers, riders and grooms, or their agents must use reasonable care in the handling and treatment of their horses whether owned or placed in their care for competition or for any other purpose. At all times, while the horse is on the show grounds, we will provide for the continuous well-being of the horse. Abuse and use of whips will be strictly enforced. No poling, use of bamboo off set or excessive use of the whip will be tolerated. The well-being of the horse must be considered above the demands of the breeders, trainers, riders, owners, dealers, organizers, sponsors or officials. Violators may be subject to penalties pursuant to USEF rules. In the event of an acute and serious injury to or illness of a horse on competition grounds when the owner or trainer of the horse or agent of the owner is not present, after reasonable effort to contact that individual has been made, competition management, in consultation with a licensed equine veterinarian, may authorize the provision of emergency veterinary treatment of the horse. If competition management so authorizes treatment under the provisions of this rule, competition management and veterinarian are not liable for any resulting costs, damages, losses, claims or actions arising directly or indirectly from the treatment of the horse.

Submission of entry to this show constitutes an agreement to the following: Exhibitor agrees to indemnify and hold harmless Great Southwest Equestrian Center, The Great Southwest Fall Classic, instructors, officers, officials, directors, agents, employees and any volunteers against claims, demands, costs and expenses including reasonable attorney fees for the defense thereof, arising from the conduct or management of Exhibitor's business or its use of the premises or from any breach on the part of the Exhibitor of any conditions of this agreement, or contractors, agents, employees, guests or invitees in or about the premises. In case of any action or proceeding brought against Great Southwest Equestrian Center, The Great Southwest Fall Classic show management by reason of such claim, Exhibitor, upon notice covenants defend such action or proceeding by council acceptable to Great Southwest Equestrian Center. The Great Southwest Equestrian Center, The Great Southwest Fall Classic show, horse show management is not responsible for accidents, fire or theft.

THE GREAT SOUTHWEST CLASSIC SHOW, ITS MANGEMENT, OFFICERS, OWNERS, OFFICIALS, VOLUNTEERS AND EMPLOYEES WILL NOT BE RESPONSIBLE FOR ANY ACCIDENT OR LOSS WHICH MAY OCCUR TO AN EXHIBITOR, SPECTATOR, GUEST, RIDER, GROOM, ATTENDANT OR OTHER EMPLOYEE, ANIMAL, VEHICLE OR EQUIPMENT AT THESE SHOWS. THIS SHALL BE A CONDITION OF ENTRY TO THESE SHOWS OR THE SHOW GROUNDS.

While every effort has been made to avoid mistakes in this publication, the horse show management, partners, and staff assume no liability for errors. Significant errors or changes will be disclosed to exhibitors whose entries are accepted, upon their acceptance, and otherwise in accordance with USEF RULES.

"EVERY CLASS OFFERED HEREIN WHICH IS COVERED BY THE RULES AND SPECIFICATIONS OF THE CURRENT USEF RULEBOOK WILL BE CONDUCTED AND JUDGED IN ACCORDANCE THEREWITH".

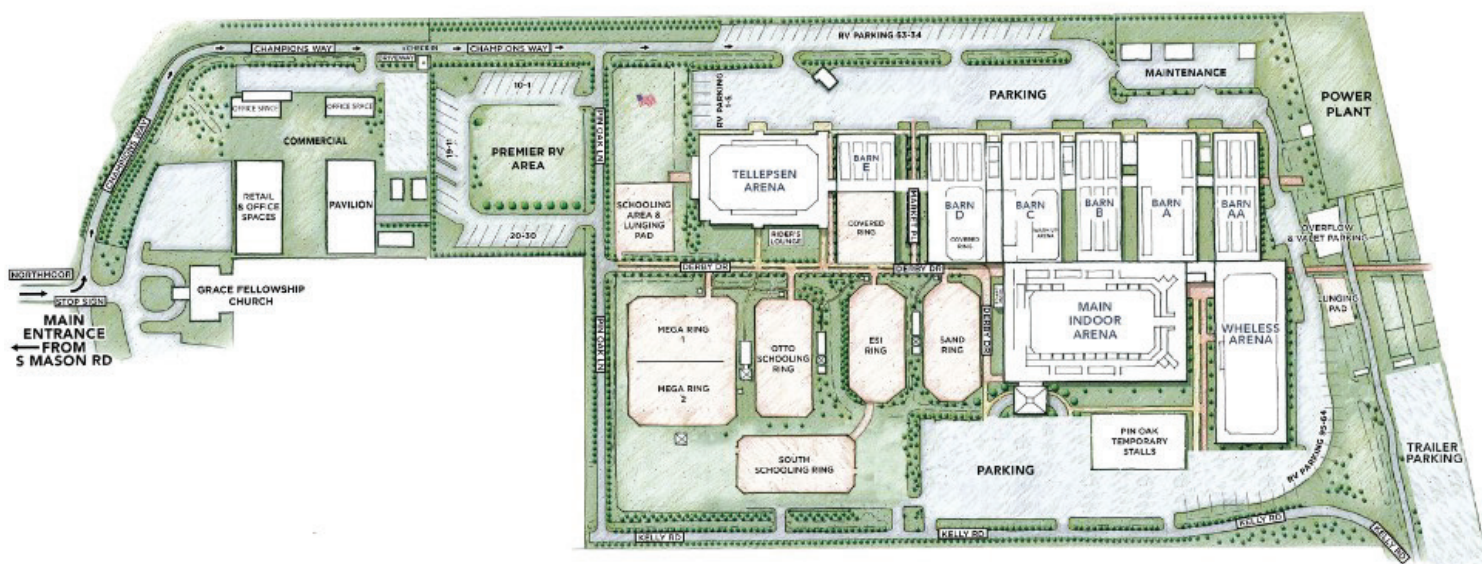



WE ALL HAVE PHOTOS IN THE ARENA SHOWING.
But do you have anything like this?

Email us at equine@karindak.com or call (832)598-8715

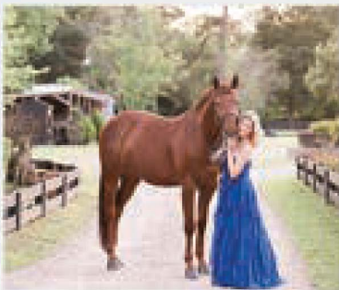

KARINDA K. EQUINE PHOTOGRAPHY | EQUINE.KARINDAK.COM

Senior Portraits | Horse & Rider Portraits | Black & White Background Portraits

This show offers one or more classes that are recognized by the

NORTH AMERICAN LEAGUE



For riders to receive credit, they must be a current member.

Membership is valid for the qualifying year and entitles the rider to earn points on one or more horses shown in accredited classes.

National Finals are held at the Capital Challenge horse show

West Coast Finals are held at the International Jumper Festival.

Please complete and mail the application with payment to:

North American League

1298 Royal Rd.

Anville, PA 17003

Phone: 717-867-5643; Fax: 717-867-2174

www.ryegate.com

nal@ryegate.com

Join Online at: www.ryegate.com

Please enroll me as a member of the North American League:

Date: _____ Amateur Junior Qualifying Year: _____

Membership is effective the date received

(September 1, XXXX – August 31, XXXX)

In the league office with payment.

Member Information

Name: _____

Address: _____

City: _____ State: _____ Zip Code: _____

Phone: _____ Fax: _____

Email: _____ DOB: _____

Payment of \$40.00 enclosed USEF: _____

Cardholder Information

Please Charge My: Master Card Visa Discover AmEx

Name (As Shown On Card): _____

Address: _____

City: _____ State: _____ Zip Code: _____

Card Number: _____ - _____ - _____ - _____

Expiration Date: ____ / ____ CVV: _____

I authorize Ryegate Show Services on the behalf of the NAL to charge my card.

Signature: _____

WASHINGTON INTERNATIONAL HORSE SHOW CHILDREN'S & ADULT CHAMPIONSHIP AND WIHS EQUITATION



Earn points here to qualify for the:

\$10,000 Adult Jumper Final

\$10,000 Adult Hunter Final

\$10,000 Children's Jumper Final

\$10,000 Children's Hunter Final

WIHS Equitation Final WIHS Pony Equitation Final

Held at the Washington International Horse Show in Washington, DC

Competitors must submit a membership application for the current qualifying year to accrue points in all WIHS sanctioned classes. Membership entitles a rider to earn points on one or more horses in any of the divisions.

Please complete and mail the application with payment to:

WIHS

3298 Royal Rd.

Annyville, PA 17003

Phone: 717-867-5643; Fax: 717-867-2174

www.ryegate.com

wths@ryegate.com

Join online at: www.ryegate.com

Please enroll me as a member of the WIHS Championships & Equitation: Amateur Junior

Date: _____

Membership is effective the date received
in the league office with payment.

Equitation Riders Only

EAST WEST

Qualifying Year: _____

(September 1, 2000 - August 31, 2001)

Member Information

Name: _____

Address: _____

City: _____ State: _____ Zip Code: _____

Phone: _____ Fax: _____

Email: _____ DOB: _____

payment of \$40.00 enclosed USEP: _____

Cardholder Information

Please Charge My: Master Card Visa Visa Discover AmEx

Name (As Shown On Card): _____

Address: _____

City: _____ State: _____ Zip Code: _____

Card Number: _____

Expiration Date: ____ / ____ CVV: _____

I authorize Ryegate Show Services on the behalf of the NAL to charge my card.

Signature: _____

THJA Membership Application Form – 2024

Membership year runs from December 1 to November 30

Please make sure your horses and owners are also registered in order to receive points

NAME: _____

ADDRESS: _____

CITY, ST, ZIP _____

TELEPHONE: (H) _____ (O) _____

E-Mail Address: _____

USEF # / THJA # _____

Check here if you do not want your phone number in the THJA Member Roster.

Check here to keep your name/address off membership roster and mailing lists.

Check here if you do not want your e-mail address in the THJA Member Roster.

Check here if your USEF status is AMATEUR

Check here if your USEF status is JUNIOR

Check here if your USEF status is PROFESSIONAL

Category of Membership Desired: 1 Year 2 Years 3 years
(Membership cannot change from Junior to Senior during renewal period)

_____ JUNIOR (Not having reached 18th birthday on 12/1/23): \$40.00/YR
Junior Rider's Birth date _____ (Required)

_____ SENIOR (18 & Over): \$50.00/YR
Amateur Owner Birth date _____ (Required)

_____ LIFE: \$700.00

If you register at a horse show by the last day of the show, your membership counts toward any points won at that show.

1. Give this completed form to the show secretary along with the proper payment.
2. Go to the THJA web site www.thja.org and register online with a credit card.
3. Call Ann Yaffe at the number below and complete your registration by phone. There is a \$20 charge for this service.
4. Mail this completed form along with your check to the address shown below.

Please submit this form with the appropriate dues made payable to "THJA" to:
Ann Yaffe 3299 Beaver Creek Drive Brookshire, TX 77423 (281) 934-3251

PRIZE MONEY INFORMATION

GSWEC Fall Classic 2023 Hunter money offered was \$22,300, Guaranteed money was \$5,000.

2023 Hunter prize money paid out was \$20,690.00

2024 Hunter Prize money offered is \$22,300. Guaranteed prize money is \$5,000.

PRIZE MONEY DISTRIBUTION

Hunters– Prize money will be paid as follows unless otherwise specified in class specs.

Prize	1st	2nd	3rd	4th	5th	6th	7th	8th	9th	10th	11th	12th
\$50.00	\$15.00	\$11.00	\$8.00	\$6.00	\$5.00	\$5.00						
\$80.00	\$24.00	\$17.60	\$12.00	\$11.00	\$9.00	\$6.40						
\$100.00	\$30.00	\$22.00	\$15.00	\$14.00	\$12.00	\$7.00						
\$150.00	\$45.00	\$33.00	\$23.00	\$20.00	\$17.00	\$12.00						
\$1,000.00	\$300.00	\$220.00	\$150.00	\$120.00	\$110.00	\$100.00						
\$2,500.00	\$750.00	\$550.00	\$375.00	\$250.00	\$175.00	\$150.00	\$125.00	\$125.00				
\$5,000.00	\$1500.00	\$1100.00	\$650.00	\$400.00	\$300.00	\$250.00	\$200.00	\$150.00	\$100.00	\$100.00	\$100.00	\$100.00

Jumpers – Prize money will be paid as follows unless otherwise specified in class specs.

Prize	1st	2nd	3rd	4th	5th	6th	7th	8th
\$500.00	\$150.00	\$95.00	\$70.00	\$65.00	\$60.00	\$60.00		
\$1,500.00	\$450.00	\$330.00	\$217.50	\$187.50	\$165.00	\$150.00		
\$5,000.00	\$1,500.00	\$900.00	\$600.00	\$500.00	\$450.00	\$400.00	\$350.00	\$300.00
\$10,000.00	\$3,000.00	\$2,000.00	\$1,400.00	\$1,000.00	\$800.00	\$700.00	\$600.00	\$500.00

Prize Money To Foreign Exhibitors

Foreign exhibitors are advised that the US Internal Revenue Service requires sporting events to withhold 30% of the prize money won in the United States. Foreign exhibitors should apply for a US Social Security number and will be asked to complete IRS Form W8-BEN prior to prize money being issued. A valid SS# or FIN number must be provided. Prize monies will be withheld if the recipient's SS# is not on file.

Unclaimed Prize Money

Any unprocessed prize money or refund checks still outstanding six months after issuance date will be forfeited.

W-9s

Great Southwest Equestrian Center must have an accurate W-9 on file for any prize money to be paid out. Any prize money accrued without W-9/TIN will be ineligible for collection after six months.

Run Amok TRANSPORTATION



RUNAMOKTRANSPORT@GMAIL.COM

303-324-6486

FIND US ON FACEBOOK

HUNTER DIVISIONS

Courses will simulate fences found in the hunt field such as; brush, wall, in and out, oxer, post/rails, gates, Aiken and panels. Classes will be judged on performance and soundness unless otherwise noted. Horses/ponies are required to trot a circle on a loose rein at the end of each over fences performance. Horses/ponies may be asked to return to the ring and trot another circle at the judge's discretion. Sections will be combined as necessary per USEF rules. With the exception of Performance Hunter Sections, individual classes may not be entered. All sections/classes will be operated under applicable USEF, USHJA Zone 7 and THJA rules.

JOG: Horses/ponies are required to trot a circle on a loose rein at the end of each over fences performance. Horses/ponies may be asked to return to the ring and trot another circle at the judge's discretion.

\$750 HIGH PERFORMANCE HUNTER – 3'9"

Division Fee \$275.00

Individual class \$55.00

- 1,2,3. \$150 High Performance Hunter
4. \$150 High Performance Hunter Handy
5. \$150 High Performance Hunter Under Saddle

\$500 PERFORMANCE HUNTER - 3'6"

Division Fee \$225.00

Individual class \$50.00

- 6,7,8. \$100 Performance Hunter - 3'6"
9. \$100 Performance Hunter Handy - 3'6"
10. \$100 Performance Hunter - 3'6" Under Saddle

\$500 PERFORMANCE HUNTER - 3'3"

Division Fee \$225.00

Individual class \$50.00

- 11,12,13. \$100 Performance Hunter - 3'3"
14. \$100 Performance Hunter Handy - 3'3"
15. \$100 Performance Hunter - 3'3" Under Saddle

\$500 GREEN CONFORMATION HUNTER – 3'6"

Conformation to count 30%. Model class not part of division fee and must be entered separately

Division Fee \$225.00

16. Green Conformation Model (1/2 points) - \$25.00
- 17,18,19. \$100 Green Conformation Hunter
20. \$100 Green Conformation Hunter Handy
21. \$100 Green Conformation Hunter Under Saddle

\$500 HIGH PERFORMANCE CONFORMATION HUNTER – 3'9"

Conformation to count 30%. Model class not part of division fee and must be entered separately

Division Fee \$225.00

22. High Performance Conformation Model (1/2 points) - \$25.00
- 23,24,25. \$100 High Performance Conformation Hunter
26. \$100 High Performance Conformation Handy
27. \$100 High Performance Conformation Under Saddle

\$500 GREEN HUNTER - 3'

Division Fee \$225.00

- 28,29,30,31. \$100 Green Hunter - 3'
32. \$100 Green Hunter 3' Under Saddle

\$500 GREEN HUNTER - 3'3"

Division Fee \$225.00

- 33,34,35,36. \$100 Green Hunter 3'3"
37. \$100 Green Hunter 3'3" Under Saddle

Your Horses, Our Passion

At BVEH, we are committed to your success. Our veterinarians offer a comprehensive list of advanced services from surgery, imaging, sports medicine, ambulatory, critical care, and reproduction.

www.bveh.com



Our Locations

Navasota Hospital
936-825-2197

Salado Hospital
254-947-1292

Waco Hospital
254-799-2444

Cypress Outpatient
281-255-2280

Arizona Outpatient
281-255-2280

HUNTER DIVISIONS

\$500 GREEN HUNTER – 3'6"

Division Fee \$225.00

38,39,40. \$100 Green Hunter 3'6"

41. \$100 Green Hunter Handy 3'6"

42. \$100 Green Hunter 3'6" Under Saddle

\$500 GREEN HUNTER – 3'9"

Division Fee \$225.00

43,44,45. \$100 Green Hunter 3'9"

46. \$100 Green Hunter Handy 3'9"

47. \$100 Green Hunter 3'9" Under Saddle

YOUNG HUNTER – 2'9" (5 years old and under)

Division Fee \$125

48,49. Young Hunter 2'9"

50. Young Hunter 2'9" Under Saddle

YOUNG HUNTER – 3'0" (6 years old and under)

Division Fee \$125

51,52. Young Hunter 3'0"

53. Young Hunter 3'0" Under Saddle

YOUNG HUNTER – 3'3" (7 years old and under)

Division Fee \$125

54,55. Young Hunter 3'3"

56. Young Hunter 3'3" Under Saddle

\$500 AMATEUR OWNER HUNTER 3'6" - Riders 18-35

Division Fee \$250.00

58,59,60. \$100 Amateur/Owner Hunter 18-35

61. \$100 Amateur/Owner Hunter Handy 18-35

62. \$100 Amateur/Owner Hunter 18-35 Under Saddle

\$500 AMATEUR OWNER HUNTER 3'6" - Riders 36 +

Division Fee \$250.00

63,64,65. \$100 Amateur/Owner Hunter 36+

66. \$100 Amateur/Owner Hunter Handy 36+

67. \$100 Amateur/Owner Hunter 36+ Under Saddle

\$500 AMATEUR OWNER HUNTER - 3'3" – Riders 18-35

Division Fee \$250.00

68,69,70. \$100 Amateur Owner Hunter – 3'3" – 18-35

71. \$100 Amateur Owner Hunter Handy– 3'3" – 18-35

72. \$100 Amateur Owner Hunter – 3'3" – 18-35 Under Saddle

\$500 AMATEUR OWNER HUNTER - 3'3" – Riders 36+

Division Fee \$250.00

73,74,75. \$100 Amateur Owner Hunter – 3'3" – 36+

76. \$100 Amateur Owner Hunter Handy– 3'3" – 36+

77. \$100 Amateur Owner Hunter – 3'3" – 36+ Under Saddle

\$500 SMALL JUNIOR HUNTER - Riders 15 & Under – 3'6"

Division Fee \$250.00

78,79,80. \$100 Small Junior Hunter 15 & Under

81. \$100 Small Junior Hunter Handy 15 & Under

82. \$100 Small Junior Hunter Under Saddle 15 & Under

HUNTER DIVISIONS

\$500 SMALL JUNIOR HUNTER - Riders 16-17 – 3'6"

Division Fee \$225.00

- 83,84,85. \$100 Small Junior Hunter 16-17
- 86. \$100 Small Junior Hunter Handy 16-17
- 87. \$100 Small Junior Hunter Under Saddle 16-17

\$500 LARGE JUNIOR HUNTER - Riders 15 & Under – 3'6"

Division Fee \$250.00

- 88,89,90. \$100 Large Junior Hunter 15 & Under
- 91. \$100 Large Junior Hunter Handy 15 & Under
- 92. \$100 Large Junior Hunter Under Saddle 15 & Under

\$500 LARGE JUNIOR HUNTER - Riders 16-17 – 3'6"

Division Fee \$250.00

- 93,94,95. \$100 Large Junior Hunter 16-17
- 96. \$100 Large Junior Hunter Handy 16-17
- 97. \$100 Large Junior Hunter Under Saddle 16-17

\$500 SMALL JUNIOR HUNTER 3'3"

Division Fee \$250.00

- 98,99,100. \$100 Small Junior Hunter 3'3"
- 101. \$100 Small Junior Hunter Handy 3'3"
- 102. \$100 Small Junior Hunter Under Saddle 3'3"

\$500 LARGE JUNIOR HUNTER 3'3"

Division Fee \$250.00

- 103,104,105. \$100 Large Junior Hunter 3'3"
- 106. \$100 Large Junior Hunter Handy 3'3"
- 107. \$100 Large Junior Hunter Under Saddle 3'3"

\$500 SMALL PONY HUNTER – 2'3"

Division Fee \$250.00

- 108,109,110. \$100 Small Pony Hunter (Conformation 25% Class #108)
- 111. \$100 Small Pony Hunter Handy
- 112. \$100 Small Pony Hunter Under Saddle

\$500 MEDIUM PONY HUNTER – 2'6"

Division Fee \$250.00

- 113,114,115. \$100 Medium Pony Hunter (Conformation 25% Class #113)
- 116. \$100 Medium Pony Hunter Handy
- 117. \$100 Medium Pony Hunter Under Saddle

\$500 LARGE PONY HUNTER – 2'9"

Division Fee \$250.00

- 118,119,120. \$100 Large Pony Hunter (Conformation 25% Class #118)
- 121. \$100 Large Pony Hunter Handy
- 122. \$100 Large Pony Hunter Under Saddle

\$400 SMALL & MEDIUM GREEN PONY HUNTER – 2'3"/2'6"

Division Fee \$180.00

- 123,124,125,126. \$80 Small & Medium Green Pony Hunter (Conformation 25% Class #123)
- 127. \$80 Small & Medium Green Pony Hunter Under Saddle

\$400 LARGE GREEN HUNTER PONY – 2'9"

Division Fee \$180.00

- 128,129,130,131. \$80 Large Green Pony Hunter (Conformation 25% Class #128)
- 132. \$80 Large Green Pony Hunter Under Saddle

HUNTER DIVISIONS

\$250 ADULT AMATEUR HUNTER - Riders 18-35 – 3'0"

Division Fee \$225.00 / Individual Class Fee \$50
133,134,135,136. \$50 Adult Amateur Hunter 18-35
137.\$50 Adult Amateur Hunter Under Saddle 18-35

\$250 ADULT AMATEUR HUNTER - Riders 36-49 – 3'0"

Division Fee \$225.00 / Individual Class Fee \$50
138,139,140,141. \$50 Adult Amateur Hunter 36+
142. \$50 Adult Amateur Hunter Under Saddle 36+

\$250 ADULT AMATEUR HUNTER - Riders 50+ – 3'0"

Division Fee \$225.00 / Individual Class Fee \$50
143,144,145,146. \$50 Adult Amateur Hunter 50+
147. \$50 Adult Amateur Hunter Under Saddle 50+

\$250 CHILDREN'S HUNTER - Riders 15-17 – 3'0"

Division Fee \$225.00 / Individual Class Fee \$50
148,149,150,151. \$50 Children's Working Hunter 15-17
152. \$50 Children's Working Hunter Under Saddle 15-17

\$250 CHILDREN'S HUNTER - Riders 14 & UNDER – 3'0"

Division Fee \$225.00 / Individual Class Fee \$50
153,154,155,156. \$50 Children's Working Hunter 14 & Under
157. \$50 Children's Working Hunter Under Saddle 14 & Under

CHILDREN'S HUNTER PONY – 2'0" / 2'6"

Small 2' / Medium: 2'3" / Large: 2'6"
Division Fee \$180.00 / Individual Class Fee \$45
158,159,160,161. Children's Hunter Pony
162. Children's Hunter Pony Under Saddle

LOW ADULT AMATEUR HUNTER - 2'6" (will be run under zone 7 specifications)

Division Fee \$180.00 / Individual Class Fee \$45
163,164,165,166. Low Adult Am. Hunter
167. Low Adult Am. Hunter Under Saddle

LOW CHILDREN'S HUNTER - 2'6" (will be run under zone 7 specifications)

Division Fee \$180.00 / Individual Class Fee \$45
168,169,170,171. Low Children's Hunter
172. Low Children's Hunter Under Saddle

USHJA HUNTER 2'0"

Division Fee \$130.00 / Individual Class Fee \$45
173,174. USHJA Hunter 2'0" O/F
175. USHJA Hunter 2'0" Under Saddle

USHJA HUNTER 2'3"

Division Fee \$130.00 / Individual Class Fee \$45
176,177. USHJA Hunter 2'3" O/F
178. USHJA Hunter 2'3" Under Saddle

USHJA HUNTER 2'6"

Division Fee \$130.00 / Individual Class Fee \$45
179,180. USHJA Hunter 2'6" O/F
181. USHJA Hunter 2'6" Under Saddle

USHJA HUNTER 2'9"

Division Fee \$130.00 / Individual Class Fee \$45
182,183. USHJA Hunter 2'9" O/F
184. USHJA Hunter 2'6" Under Saddle

*We will find you and your
horse a great home!*



2001 Kirby Drive, Ste. 514 ♦ Houston, TX 77019 ♦ Phone: 713.526.4411
www.whelessproperties.com

HUNTER DIVISIONS

USHJA HUNTER 3'0"

Division Fee \$120.00 / Individual Class Fee \$45

185,186. USHJA Hunter 3'0" O/F

187. USHJA Hunter 3'0" Under Saddle



Take 2 Thoroughbred Hunter Division

Sponsored by

Take 2 Second Career Thoroughbred Program New York Thoroughbred Horse-
man's Association

The New York Racing Association

Horse registration must be verified by one of the following methods:

The "Jockey Club Certificate of Foal Registration" (a copy is acceptable)

The horse's lip tattoo, the horse's 5-cross pedigree and the successful tattoo lookup result from The Jockey Club's Tattoo Identification Services, (located at registry.jockeyclub.com).

If neither of the above is available, a letter from The Jockey Club verifying the horse's identity.

The following information must also be provided; Thoroughbred's registered name with The Jockey Club, show name (if different than above), registration number or tattoo number, and the name of the sire and dam.

TAKE 2 – THOROUGHBRED HUNTER - Fences 3'

Division Fee \$120.00 / Individual Class Fee \$45

188,189. Take 2 – Thoroughbred Hunter - 3'

190. Take 2 – Thoroughbred Hunter Under Saddle

HUNTER BREEDING

Individual class \$35

Horses to be judged on conformation, way of moving, quality, substance, soundness, and suitability to become hunters. Horses are to walk and jog before being moved on the line in order of preference. First place winners in their respective classes may return for the Best Young Horse Awards. No class fee for Best Young Horse.

243. Yearlings

244. Two Year Olds

245. Three Year Olds

246. Best Young Horse

247. Pony Hunter Breeding

UNRATED HUNTER DIVISIONS

BABY GREEN WORKING HUNTER - 2'6"

Open to horses in their first year of showing Baby Green.

Division Fee \$180.00

Individual Class \$45.00

191,192,193,194. Baby Green Hunter

195. Baby Green Hunter Under Saddle

LIMIT RIDER HUNTER – 2'6" - 2'9"

Open to any rider who has not won 6 blue ribbons over fences, equitation included, at any horse show. Riders eligible at the beginning of the show year will remain eligible all year.

Division Fee \$180.00

Individual Class \$45.00

196,197,198,199. Limit Rider Hunter

200. Limit Rider Hunter Under Saddle

UNRATED HUNTER DIVISIONS

SHORT/LONG STIRRUP HUNTER - 18" to 2'0"

Open to Junior or non-pro adult exhibitors on horses or ponies in their first two show seasons at USEF regular member shows.

Horse/rider combination may not cross enter into any classes with fence height over 2'.

Section Fee \$180.00

Individual Class \$45.00

201,202,203,204. Short/Long Stirrup Hunter

205. Short/Long Stirrup Hunter Under Saddle

PRE-CHILDREN'S HUNTER – 2'9"

Division Fee \$180.00

Individual Class \$45.00

206,207,208,209. Pre-Children's Hunter

210. Pre-Children's Hunter Under Saddle

PRE-ADULT HUNTER – 2'9"

Division Fee \$180.00

Individual Class \$45.00

211,212,213,214. Pre-Adult Hunter

215. Pre-Adult Hunter Under Saddle

WEEKEND HUNTER – 2'3"

Division Fee \$180.00

Individual Class \$45.00

To be ridden by Juniors or Non-Pro Adults

216,217,218,219. Weekend Hunter

220. Weekend Hunter Under Saddle

HOPEFUL HUNTER – 2'6"

Division Fee \$180.00

Individual Class \$45.00

221,222,223,224. Hopeful Hunter

225. Hopeful Hunter Under Saddle

HUNTER WARM UP

Individual Class \$45.00

Warm Up classes will run concurrently with and at the same height as corresponding classes.

Ponies may be ridden by adults only if pony does not compete in any class restricted to ponies at this show.

901,902,903,904,905,906,907,908,909,910

911,912,913,914,915,916,917,918,919,920

921,922,923,924,925,926,929 **Hunter Warm Up**

927,928. **Pony Warm Up** - Open to Ponies. No adults.

OPPORTUNITY CLASSES

All individual classes \$35

This group of classes has been developed to create an educational ladder for the beginner competitor. Exhibitors in the Opportunity division may not cross enter into any USEF rated classes. Opportunity classes are open to riders of all ages. Riders who have participated in USEF rated divisions and classes and/or zone pointed classes are ineligible for Opportunity classes. Opportunity riders may cross enter into any of the Opportunity classes. To be judged on mount, appropriate pace, steering and effective position. No USEF or USHJA membership is required. Participants in opportunity classes are also exempt from the USEF drugs and medication fee. However, horses and ponies are subject to the rules contained in the drugs and medications chapter. Horses and ponies participating in only Opportunity classes are not required to have USEF or USHJA recording/registration numbers but are to list the number if one has been assigned.

Walk Section

226. Opportunity Walk

227. Opportunity Walk

Walk/Trot/Canter Cross Rails

233,234,235,236. Opportunity W/T/C Cross Rails

237. Opportunity W/T/C Under Saddle

Walk/Trot Poles

228,229,230,231. Walk/Trot Poles

232. Walk/Trot Under Saddle

Walk/Trot/Canter – 18"

238,239,240,241. Opportunity W/T/C – 18"

242. Opportunity W/T/C – 18" Under Saddle

TRIPLE *RV*

RV & Golf Cart Rentals

(972) 965-6901



Trapp
O'Neal

Express your potential

VOLTAIRE
DESIGN



-  voltairedesign_official
-  Voltaire Design
-  @VoltaireDesign

VoltaireDesign.com

EQUITATION DIVISIONS

Individual class \$45.00

- 301. Limit Equitation Over Fences – 2’6”
- 302. Limit Equitation on the Flat
- 303. Low Child/Adult Equitation Over Fences – 2’6”
- 304. Low Child/Adult Equitation on the Flat
- 335. Pony Equitation Over Fences – 2’3”/2’6”/2’9”
- 336. Pony Equitation on the Flat

The following groups of 3 classes will each have a Champion and Reserve. Will be run under 2023 USHJA Zone 7 specifications.

- 307,308. Adult Equitation Over Fences – 3’0”
- 309. Adult Equitation on the Flat

- 310,311. 14 & Under Equitation Over Fences – 3’0”
- 312. 14 & Under Equitation on the Flat

- 313,314. 15-17 Equitation Over fences – 3’6”
- 315. 15-17 Equitation on the Flat

- 316,317. Children’s Equitation Over Fences – 3’0”
- 318. Children’s Equitation on the flat

MEDAL CLASSES

Individual class \$55.00

- 319. Marshall & Sterling/U.S. Pony Medal
- 320. Dover Saddlery/U.S.Hunter Seat Medal
- 321.1 USHJA 3’3” Hunter Seat Medal – Juniors
- 321.2 USHJA 3’3” Hunter Seat Medal - Adults
- 323.1 USHJA 3’3” Jumping Seat Medal - Juniors
- 323.2 USHJA 3’3” Jumping Seat Medal - Adults
- 324. THJA Children’s/Adult Mini Medal – 2’6”

Specs for these classes are available at www.NHS.org

- 326. ASPCA/Maclay Horsemanship
- 327. NHS/Hamel Foundation 3’3” Equitation

Specs for these classes are available at www.Ryegate.com

- 329. WIHS Eq. – Hunter Phase
- 330. WIHS Eq. – Jumper Phase
- 331. WIHS Pony Equitation
- 332. THIS National Children’s Medal
- 333. Ariat National Adult Medal

- 334. Lead line – No Entry fee

HUNTER CLASSICS

A Minimum of 6 entries will be required for all Hunter Classics. Classics with fewer entries will be appropriately combined where possible. You must be entered in the show office the day before your first round in order to be eligible. Formal attire suggested for round 2. The second class of the 1st day of each division will be scored as the first round of the classic. This is the class and score that constitutes the classic entry fee. No adds or scratches will be allowed after you compete in the 1st round class. The top 12 will return for the 2nd round. Each round's open numerical score will count as 50% of the total.

500. \$500 GREEN PONY HUNTER CLASSIC

Entry Fee \$50 – Entries close at 5:00pm the day prior to the first round.

Fences Small 2'3", Medium 2'6", Large 2'9".

501. \$500 PONY HUNTER CLASSIC

Entry Fee \$50 – Entries close at 5:00pm the day prior to the first round.

Fences Small 2'3", Medium 2'6", Large 3'. Green Ponies not eligible unless also showing in a reg. pony section.

502. \$500 WIHS/NAL 3'0" ADULT AMATEUR HUNTER CLASSIC

Entry Fee \$50.00 – Entries close at 5:00pm the day prior to the first round.

503. \$500 WIHS/NAL 3'0" CHILDREN'S HUNTER CLASSIC

Entry Fee \$50.00 – Entries close at 5:00pm the day prior to the first round.

505. \$1,000 3'3"/3'6" JUNIOR HUNTER CLASSIC

Entry Fee \$100.00 – Entries close at 5:00pm the day prior to the first round.

506. \$1,000 3'3"/3'6" AMATEUR OWNER HUNTER CLASSIC

Entry Fee \$100.00 – Entries close at 5:00pm the day prior to the first round.

512. \$500 2'6" JUNIOR/NON PRO HUNTER DERBY (Hunt & Go Format)

Entry Fee: \$50 – Entries close at 5:00pm the day prior to the first round. Two round classic. Fences 2'6" with 2'10" Options. Open to Junior and Amateur riders on Horses and Ponies. Horse/pony must have entered in two classes over fences at the same show. No cross entry of rider into any class with fences 3' or higher. Round 1 Classic. Round 2 Handy. If an entry scratches after 5:00pm the day prior, there will be a \$100.00 fee.

(1)-\$450 (2)-\$330 (3)-\$195 (4)-\$120 (5)-\$90 (6)-\$75 (7)-\$60 (8)-\$45 (9)-\$45 (10)-\$30 (11)-\$30 (12)-\$30



USHJA GREEN HUNTER INCENTIVE

Green Hunter Incentive Horses must be enrolled in the USHJA Green Horse Incentive Program in order to be eligible. You can enroll online at www.ushja.org.

509. \$1000 USHJA GREEN HUNTER INCENTIVE STAKE 3' / 3'3"

Fence Height : 3' / 3'3"

Entry fee \$120 *(50% of each entry fee received will be added to the total amount of prize money)*

Open to horses of any age that are eligible to compete as a Green Hunter 3' or 3'3" under Federation rules. Horses must be enrolled in the USHJA Green Hunter Incentive Program and pay the annual enrollment fee to participate in the Green Hunter Stake classes and to be eligible for the Green Hunter Championship. Additionally, horses must be registered with USHJA and recorded with USEF to participate. Horses must be enrolled in the Green Hunter Incentive Program prior to competing in a Green Hunter class. Only horses appearing on the enrolled list located at www.ushja.org are eligible to compete in a Green Hunter Stake class. Horses may only be enrolled online. If a horse is enrolled during a competition, the horse's enrollment date will be considered the first day of the competition at which it was enrolled. Participants must enter in the show office, by entry closing time the day prior to the USHJA Stake Class.

Prize money will be distributed as follows:

1st - 30%, 2nd - 22%, 3rd - 13%, 4th - 8%, 5th - 6%, 6th - 5% , 7th - 4%, 8th - 3%, 9th - 3%, 10th - 2% , 11th - 2%, 12th - 2%

510. \$1000 USHJA GREEN HUNTER INCENTIVE STAKE 3'6" / 3'9"

Fence Height : 3'6" / 3'9"

Entry fee \$120 *(50% of each entry fee received will be added to the total amount of prize money)*

Open to horses of any age that are eligible to compete as a Green Hunter 3'6" or 3'9" under Federation rules. Horses must be enrolled in the USHJA Green Hunter Incentive Program and pay the annual enrollment fee to participate in the Green Hunter Stake classes and to be eligible for the Green Hunter Championship. Additionally, horses must be registered with USHJA and recorded with USEF to participate. Horses must be enrolled in the Green Hunter Incentive Program prior to competing in a Green Hunter class. Only horses appearing on the enrolled list located at www.ushja.org are eligible to compete in a Green Hunter Stake class. Horses may only be enrolled online. If a horse is enrolled during a competition, the horse's enrollment date will be considered the first day of the competition at which it was enrolled. Participants must enter in the show office, by entry closing time the day prior to the USHJA Stake Class.

Prize money will be distributed as follows:

1st - 30%, 2nd - 22%, 3rd - 13%, 4th - 8%, 5th - 6%, 6th - 5% , 7th - 4%, 8th - 3%, 9th - 3%, 10th - 2% , 11th - 2%, 12th - 2%

Shine



Breed your own....or buy one of ours!



Shine a Light



www.oldeoaksfarm.com



Sidecar OOM (granddaughter)



Everlasting Shine OOM



Classical Shine OOM



Splitshine OOM



TEXAS SUPER STAKES SERIES

Specifications for the SUPER STAKES CLASSES available at www.SUPERSERIES.com

Horses must be enrolled in the Super Stake program prior to competing.

Listed prize money for the class + add back will be paid as follows:

(1) 30% (2) 22% (3) 15% (4) 10% (5) 7% (6) 6% (7) 5% (8) 5%

Each competitor must enter in the show office by 4:00pm the day prior to the class.

Each horse will jump one round of approx. 10 jumps.

507. \$2500 TEXAS GREEN HUNTER 3'/ 3'3" SUPER STAKE

Entry Fee: \$275

Fences 3', 3'3"

Prize money is \$2500 + \$75 add back per entry.

Green Hunter Horses must be enrolled in the **Texas Green Hunter 3'/3'3" Super Stake Series** in order to be eligible. An enrollment form is contained herein. To be judged on performance, soundness, suitability and manners. To be scored under the open numeric system. Each competitor will jump one round of approximately 10 jumps. Participants must enter in the show office, by entry closing time the day prior to the Super Stake Class.

Prize Money: \$2,500 & 30% OF ENTRY FEES ADDED BACK TO THE 1ST-8TH PLACES

(1) 30% (2) 22% (3) 15% (4) 10% (5) 7% (6) 6% (7) 5% (8) 5%

804. \$1000 TEXAS PERFORMANCE HUNTER 3'3"/ 3'6" SUPER STAKE

Entry Fee: \$125

Fences 3', 3'3"

Prize money is \$1000 + \$30 add back per entry.

Performance Hunter Horses must be enrolled in the **Texas Performance Hunter 3'3"/ 3'6" Super Stake Series** in order to be eligible. An enrollment form is contained herein. To be judged on performance, soundness, suitability and manners. To be scored under the open numeric system. Each competitor will jump one round of approximately 10 jumps. Participants must enter in the show office, by entry closing time the day prior to the Super Stake Class.

Prize Money: \$1,000 & 30% OF ENTRY FEES ADDED BACK TO THE 1ST-8TH PLACES

(1) 30% (2) 22% (3) 15% (4) 10% (5) 7% (6) 6% (7) 5% (8) 5%



**Complete class specs for the National Derby will be available
in the show office or at USHJA.org**

USHJA NATIONAL HUNTER DERBY

This is a 2-round class with the second round being a handy round.

The top 12 scores from round 1 will return for the Handy round.

Scores from both rounds will be combined to determine final placings.

The top 8 are required to ride for ribbons for prize money to be credited.

Horses must be entered in at least one other class to be eligible for the National Hunter Derby.

Prize money:

(1) \$750 (2) \$550 (3) \$375 (4) \$250 (5) \$175 (6) \$150 (7) \$125 (8) \$125

511. \$2,500 USHJA NATIONAL HUNTER DERBY 3'0" with option jumps at 3'5"

Class Fee \$225 + \$25 USHJA fee.

Any scratches in the Derby after 4:00pm the night prior to the class may incur a \$100 scratch fee.

JUMPER DIVISIONS

- All horses competing in classes 1.20m/ 1.30m/ 1.40m and JR/AO classes will pay the nominating fee of \$100. Each horse will pay only one fee regardless of cross entry into money divisions and classics.
- Show Issued Numbers must be worn on rider's back or on the saddle pad so that it is visible to the paddock master and judge.
- Exhibitors are responsible for familiarizing themselves with all current and pertinent USEF rules for the jumper division and schooling areas. Poling and offsets will not be permitted anywhere on the showgrounds. All sections and classes will be operated under applicable USEF, USHJA, Zone 7 and THJA rules.
- Management may institute random boot checks and inspections of horses at its discretion.
- Children's and Adult jumpers will be combined if there are less than 8 entries in either section.
- Horses must be declared for classes by 4pm of the prior day. Jump orders may be drawn/posted prior to the class.
- Time allowed in accordance with all USEF jumper rules.
- Horses tied for other than 1st place will be placed based on times.
- Jumpers must be recorded with USEF and registered with USHJA in order to receive points towards any HOTY awards. Name and Ownership changes must be recorded with both national associations for points to count

0.60m Itty Bitty Jumpers

Horse/ rider combination may not cross enter into any classes above .75m

Individual class \$45.00

397. .75m Jumper - Table IV

398. .75m Jumper - Table II.2d (bonus points)

399. .75m Jumper - Table II.2d

0.75m Jumpers

Individual class \$45.00 – No championship.

401. .75m Jumper - Table II

402. .75m Jumper - Table II

0.85m Jumpers

Individual class \$45.00 – No Championship

404. .85m Jumper - Table II,2b

405. .85m Jumper - Table II,2b

0.95m Jumpers

Individual class \$45.00 – No Championship

407. .95m Jumper - Table II,2b

408. .95m Jumper - Table II,2b

1.0m Jumpers

Individual class \$45.00

410. 1.0m Jumper - Table II, 2b

411. 1.0m Jumper - Table II.1 (bonus points)

412. 1.0m Jumper - Table II, 2d

1.05m Jumpers

Individual class \$45.00

413. 1.05m Jumper - Table II, 2b

414. 1.05m Jumper - Table II.1 (bonus points)

415. 1.05m Jumper - Table II, 2d

1.10m Jumpers

Individual class \$45.00

416. 1.10m Jumper - Table II, 2b

417. 1.10m Jumper - Table II.1 (bonus points)

418. 1.10m Jumper - Table II, 2d

1.15m Jumpers

Individual class \$45.00

419. 1.15m Jumper - Table II, 2b

420. 1.15m Jumper - Table II.1 (bonus points)

421. 1.15m Jumper - Table II, 2d

JUMPER DIVISIONS

\$1500 1.20m Jumpers

Individual class \$50.00

- 422. \$500 1.20m Jumper - Table II,2b
- 423. \$500 1.20m Jumper - Table II,1 (bonus points)
- 424. \$500 1.20m Jumper - Table II,2b

\$2000 1.30m Jumpers

Individual class \$50.00 / \$75 for class 430

- 428. \$500 1.30m Jumper - Table II,2b
- 429. \$500 1.30m Jumper - Table II,1 (bonus points)
- 430. \$1000 1.30m Jumper Classic - Table II, 2b

\$2500 1.40m Jumpers

Individual class \$50.00 / \$60 for class 436

- 434. \$500 1.40m Jumper - Table II,2b
- 435. \$500 1.40m Jumper - Table II.1 (bonus points)
- 436. \$1500 1.40m Jumper - Table II,2b

TAKE 2 – Thoroughbred Jumpers – 1.0m (see Take 2 Hunter section for registration requirements)

Individual class \$45.00

- 437. Take 2 – TB Jumper – Table II, 2b
- 438. Take 2 – TB Jumper – Table II.1
- 439. Take 2 – TB Jumper – Table II, 2d (bonus points)

Weekend Jumpers – 0.80m

Individual class \$45.00

To be ridden by Juniors or Non-Pro Adults

- 440. Weekend Jumper - Table II, 2b
- 441. Weekend Jumper - Table II.1
- 442. Weekend Jumper - Table II, 2d (bonus points)

Modified Ch/Adult Jumpers 0.90m

Individual class \$45.00

- 443. Modified Ch/Ad. Jumper - Table II, 2b
- 444. Modified Ch/Ad. Jumper - Table II.1
- 445. Modified Ch/Ad. Jumper - Table II, 2c (bonus points)

1.0m Jr./ Am. Jumpers (see current zone 7 specs)

Individual class \$45.00

- 446. 1.0m Jr./ Am. Jumpers - Table II, 2b
- 447. 1.0m Jr./ Am. Jumpers- Table II.1
- 448. 1.0m Jr./ Am. Jumpers- Table II, 2c – **1.05m** (bonus points)

1.10m Jr. Jumpers (See current zones 7 specs)

Individual Class \$45.00

- 452. High Children's Jumper – Table II, 2b
- 453. High Children's Jumper – Table II.1
- 454. High Children's Jumper – Table II, 2c – **1.15m** (bonus points)

1.10 Amateur Jumpers (See current zones 7 specs)

Individual Class \$45.00

- 455. High Adult Am. Jumper - Table II, 2b
- 456. High Adult Am. Jumper - Table II.1
- 457. High Adult Am. Jumper - Table II, 2c – **1.15m** (bonus points)



We Proudly Support

Great Southwest Texas Winter Series I-IV

Michael U. Ellington, Jr.
SVP/Senior Managing Director
Bernstein Private Wealth Management
800 Capitol Street, Suite 3550
Houston, TX 77002

The [A/B] logo is a registered service mark of AllianceBernstein and AllianceBernstein® is a registered service mark used by permission of the owner, AllianceBernstein L.P.
© 2022 AllianceBernstein L.P.

EL ASADOR

HANDCRAFTED TEX-MEX + CANTINA

3750 S Mason Rd. Katy, TX 77450
(832) 321-4954

PRIVATE ROOM-CATERING-PARTY PACKS

JUMPER DIVISIONS

\$2,000 1.20 – 1.25m Junior/Amateur Jumpers

Individual class \$50.00/ \$75 for Class 460

458. \$500 1.20m – 1.25m Junior/Amateur Jumper - Table II, 2b

459. \$500 1.20m – 1.25m Junior/Amateur Jumper - Table II, 2d

460. \$1000 1.20m – 1.25m Junior/Amateur Jumper - Table II, 2b (bonus points)

\$2,250 1.30 – 1.35m Junior/Amateur Jumpers

Individual class \$50.00 / \$95 for Class 463

461. \$500 1.30 – 1.35m Junior/Amateur Jumper - Table II, 2b

462. \$500 1.30 – 1.35M Junior/Amateur Jumper - Table II,2d

463. \$1250 1.30 – 1.35M Junior/Amateur Jumper - Table II, 2b (bonus points)

\$2,500 1.40 – 1.45m Junior/Amateur Jumpers

Individual class \$50.00/ \$125 for Class 466

464. \$500 1.40 – 1.45m Junior/Amateur Jumper - Table II, 2b

465. \$500 1.40 – 1.45M Junior/Amateur Jumper - Table II,2d

466. \$1500 1.40 – 1.45M Junior/Amateur Jumper – Table II, 2b (bonus points)

JUMPER CLASSICS

To be eligible for a jumper classic, the horse/rider combination must be entered into at least one other jumper class. Unless otherwise noted, entries for all classics will close at 4:00pm on the day prior to the classic. Post entries, time allowed and scratches will be assessed a \$35 fee. Nominating fee is required for all Classics, Welcome Stakes and Grand Prix. Exception: Both Jr/Am Classics do not require the nominating fee unless applicable from another class

601. \$2,000 1.05m JUNIOR/AMATEUR JUMPER CLASSIC

Entry Fee \$150.00 – Zone 7 specs.

Table II, 2b.

To be eligible, you must have entered in at least one class in the 1.0m Jr/Am Jumper section.

Minimum of 15 entries required. Proper attire is required.

Prize money: (1) \$500 (2) \$380 (3) \$300 (4) \$200 (5) \$180 (6) \$160 (7) \$140 (8) \$140

602. \$2,500 1.15m WIHS/NAL JUNIOR/AMATEUR JUMPER CLASSIC

Entry Fee \$175.00 – Zone 7 specs.

Table II, 2b.

To be eligible, you must have entered in at least one class in the 1.10 Jr/Am Jumper section.

Minimum of 15 entries required. Proper attire is required.

Prize money: (1) \$750 (2) \$550 (3) \$375 (4) \$250 (5) \$175 (6) \$150 (7) \$125 (8) \$125

603. \$5,000 1.25m JUMPER CLASSIC

Entry Fee \$250.00

Table II, 2b. To be eligible, you must have entered in at least one class in a jumper section.

Cross-entry into the 1.40m classic is allowed.

Minimum of 12 entries required. Proper attire is required.

Prize money: (1) \$1500 (2) \$900 (3) \$600 (4) \$500 (5) \$450 (6) \$400 (7) \$350 (8) \$300

604. \$10,000 1.35m JUMPER CLASSIC

Entry Fee \$325.00

Table II, 2b.

To be eligible, you must have entered in at least one class in a jumper section.

Cross-entry into the 1.25m classic is allowed.

Minimum of 12 entries required. Proper attire is required.

Prize money: (1) \$3000 (2) \$2200 (3) \$1500 (4) \$1000 (5) \$700 (6) \$600 (7) \$500 (8) \$500

2023 USHJA Zone 7 Hunter, Jumper and Equitation Specifications

In accordance with GR1111.4: All members may compete for Zone Awards or money in any state contiguous to Zone 7: MS, TN, KY, IA, IL, NE, CO & NM.

JUDGING FOR ALL HUNTER SECTIONS:

- To be judged on performance and soundness, suitability to count.
- Horses and Ponies are not required to jog for soundness in the Adult Amateur Hunter, Children's Hunter Horse, and Children's Hunter Pony sections.

ELIGIBILITY FOR ADULT AMATEURS: HUNTER, JUMPER AND EQUITATION:

- To be ridden by exhibitors who have reached their 18th birthday as of December 1 of the current competition year and who hold a current USEF Amateur certification. Open to horses and ponies. State rules MAY prohibit entry of ponies.

ELIGIBILITY FOR CHILDREN'S SECTIONS: HUNTER, JUMPER AND EQUITATION:

- To be ridden by exhibitors who have not reached their 18th birthday as of December 1 of the current competition year. State rules MAY prohibit entry of ponies.

ADULT AMATEUR HUNTER

Sections offered and requirements:

- Adult Amateurs – may be split into three (3) sections

Cross Entry:

Riders: The rider may compete on a different horse or pony at the same competition in any other division or sections for which the rider/horse or pony are eligible.

Horses: The horse or pony may be shown by a different rider in any other division or section at the same competition except Amateur Owner Hunter or a different age group in Adult Amateur Hunter Exception: A state association may adopt more (but not less) restrictive cross entry rules.

Horse and Rider Combination: The same horse (pony)-and-rider combination may not compete at the same competition in Amateur Owner 3'3" or any class in which fence heights exceed 3'3" Exception: Equitation and USHJA National Hunter Derby

Fence Height:

- 3'0" with spreads not to exceed the fence height.
- Courses will not be adjusted for ponies.
- Combinations will be permitted

Combining/Dividing Sections MAY be split into three sections:

- Adult Amateurs 18 – 35
- Adult Amateurs 36 – 49
- Adult Amateurs 50 & over

If any of the Adult Amateur sections have fewer than six (6) entries, they may, but are not required to combine with other section(s). If there are fewer than six (6) entries in the entire section, the Adult Amateur entries may, but are not required to combine with Children's Hunter Horse, but not the Children's Hunter Pony. One award will be offered for the combined sections.

Awards: Zone Horse of the Year Awards will be presented annually to the following sections:

- Adult Amateur Hunter 18- 35
- Adult Amateur 36- 49
- Adult Amateur 50 & over

LOW ADULT AMATEUR HUNTER

Eligibility: Open to exhibitors who have reached their 18th birthday as of December 1 of the current competition year.

Cross Entry:

Riders: Riders may not cross enter into any class or section at the same competition where fences exceed 1.15m or 3'9".

Horses: N/A

Horse and Rider Combination: Horse and Rider combinations may not cross enter into any class or section at the same competition where fences exceed 2'9"

Fence Height: • 2'6"

Combining/Dividing Sections: The Low Adult Amateur Hunter and Low Children's Hunter sections may be combined if there are fewer than three (3) entries in either section.

Awards: Zone Horse of the Year Awards will be presented annually to the following section:

- Low Adult Amateur Hunter

ADULT AMATEUR JUMPER

Classes to be scored under Table I; Table II, Section 1, Sections 2(a), 2(b), 2(c), or 3; or Table IV (Optimum Time)

Sections offered and requirements:

- Low Adult Amateur Jumper
- High Adult Amateur Jumper

Cross Entry: Competition Management may restrict cross entries between High and Low sections at the same competition if stated in the prize list.

Rider: If a High Adult Amateur Jumper classic is offered in the Children's or Adult Amateur Jumpers and the rider has jumped above 1.30m at that show then they are not eligible for any Classic in the Children's/ Adult Amateur Jumper sections.

Horse/Pony: n/a

Horse and Rider Combination: Cross entry into any class at 1.20m and above is not permitted for the same horse/rider combination at the same competition. Low Adult Amateur Jumper horse/rider combinations may cross enter into the High Adult Amateur Jumpers at the same competition.

High Adult Amateur Jumper horse/rider combinations may cross enter into the Low Adult Amateur Jumpers at the same competition. Horse/rider combinations may enter only one classic, if both Low and High are offered.

Fence Height

- Low Adult Amateur Jumper 1.00m to 1.05m
- High Adult Amateur Jumper 1.10m to 1.15m

Combining/Dividing Sections: A combined Adult Amateur/ Children's Jumper section may be offered, and if entries warrant, may thereafter be split into separate sections. If only one section of the Children's/Adult Amateur Jumper is offered or if the Low and High sections are combined, the classes will be conducted at the height appropriate for each section (1.00m- 1.05m for Low and 1.10m- 1.15m for High).

Awards: Zone Horse of the Year Awards will be presented annually to the following sections:

- Low Adult Amateur Jumper
- High Adult Amateur Jumper

AGE GROUP EQUITATION: ADULT

Sections Offered:

- Adult Equitation 18- 35
- Adult Equitation 36- 49
- Adult Equitation 50 & Over

Cross Entry: No cross entry restrictions.

Fence Height:

- 3'0" with spreads not to exceed fence height
- Combinations will be permitted

Combining/Dividing Sections: The Equitation sections may be combined if there are fewer than six (6) entries in a section.

Awards: Zone Horse of the Year Awards will be presented annually to the following section:

- Adult Equitation (combined)

CHILDREN'S HUNTER HORSE

Sections offered and requirements:

- Children's Hunter Horse 14 & Under
- Children's Hunter Horse 15- 17

Cross Entry:

Rider: The rider may compete on a different horse or pony at the same show in any other division or section for which the rider/horse/pony are eligible.

Quail Hollow Tack



PROVIDING THE FINEST QUALITY ENGLISH TACK
AND CLOTHING TO THE EQUESTRIAN COMMUNITY
FOR OVER 35 YEARS.

QuailHollowTack.com

6474 Cross Timbers • Flower Mound, TX • 75022

817-430-8250

REPUBLIC  RANCHES LLC
Our Legacy is in the Land



ELITE FARM, RANCH AND RURAL PROPERTIES BROKERAGE FIRM

Info@republicranches.com | 888-726-2481 | www.republicranches.com



Photo taken at our 221 Farm, 12/10/19

2023 USHJA Zone 7 Hunter, Jumper and Equitation Specifications

In accordance with GR1111.4: All members may compete for Zone Awards or money in any state contiguous to Zone 7: MS, TN, KY, IA, IL, NE, CO & NM.

Horses/Ponies: The horse or pony may be shown by a different rider in any other division or section at the same show except Junior Hunter or a different age group in Children's Hunter Exception: A state association may adopt more (but not less) restrictive cross entry rules.

Horse and rider combination: The same horse (pony)-and-rider combination may not compete at the same competition in any class in which fence heights exceed 3'3" or any Junior Hunter Section Exception: Equitation and USHJA National Hunter Derby.

Fence Height:

- 3'0" with spreads not to exceed fence height
- Combinations will be permitted
- Distances will not be adjusted for ponies.

Combining/Dividing Sections: If there are fewer than six (6) in the Children's Hunter Horse section or fewer than four (4) entries in the Children's Hunter Pony, the sections may, but are not required to be combined. One award will be offered for the combined section. The Children's Hunter Horse section may, but are not required to be combined with the Adult Amateur section if there are fewer than six (6) in either section or with the Children's Hunter Pony if there are fewer than four (4), but may not be combined with both sections.

Awards: Zone Horse of the Year Awards will be presented annually to the following sections:

- Children's Hunter Horse 14 & Under
- Children's Hunter Horse 15- 17

CHILDREN'S HUNTER PONY

Sections offered and requirements:

- Small/Medium Children's Pony
- Large Children's Pony

Prize Money: No minimum prize money is required.

Cross Entry:

Rider: Rider may enter any Equitation classes. The rider may compete on a different horse or pony at the same competition in any other division or section where the jumps do not exceed 3'0".

Horse/Pony: Ponies competing in Children's Hunter Pony may not cross enter into the regular pony section.

Horse and Rider Combination: n/a

Fence Height:

- Small ponies: 2'0" with spreads not to exceed fence height
- Medium Ponies: 2'3" with spreads not to exceed fence height
- Large Ponies: 2'6" with spreads not to exceed fence height
- Combinations will not be permitted

Combining/Dividing Sections: The Children's Hunter Pony and the Children's Hunter Horse sections may, but are not required to be combined if there are fewer than four (4) entries in the Children's Hunter Pony and fewer than six (6) in the Children's Hunter Horse section. Children's Hunter Pony may not be combined with Adult Amateur Hunter.

Awards: Zone Horse of the Year Awards will be presented annually to the following sections:

- Children's Hunter Pony- Small/Medium
- Children's Hunter Pony- Large

Required Distances for the Children's Hunter Pony Sections: If the distance between related fences is fewer than 100' (including in and outs), the distance must be adjusted for small, medium and large ponies.

- Small Children's Pony – 9'9" •
- Medium Children's Pony – 10'3"
- Large Children's Pony – 11'

CHILDREN'S JUMPER

Classes to be scored under Table I, Table II, Section 1, Sections 2(a), 2 (b), 2(c), or 3; or Table IV (Optimum Time).

Sections offered and Requirements:

- Low Children's Jumper
- High Children's Jumper

Cross Entry: Competition Management may restrict cross entries between High and Low sections at the same competition if stated in the prize list.

Rider: n/a

Horse/Pony: n/a

Horse and Rider Combination: Cross entry into any class at 1.20m and above is not permitted for the same horse/rider combination at the same competition. Low Children's Jumper horse/rider combinations may cross enter into the High Children's Jumpers at the same competition.

High Children's Jumper horse/rider combinations may cross enter into the Low Children's Jumpers at the same competition. Horse/rider combinations may enter only one classic, if both Low and High are offered.

Fence Height:

- Low Children's Jumper 1.00m to 1.05m
- High Children's Jumper 1.10m to 1.15m

Combining/Dividing Sections: A combined Adult Amateur/Children's Jumper section may be offered, and if entries warrant, may thereafter be split into separate sections. If only one section of the Children's/Adult Amateur Jumper is offered or if the Low and High section are combined, the classes will be conducted at the height appropriate for each section (1.00m- 1.05m for Low and 1.10m- 1.15m for High).

Awards: Zone Horse of the Year Awards will be presented annually to the following section:

- Low Children's Jumper section
- High Children's Jumper section

AGE GROUP EQUITATION: CHILDREN'S/JUNIOR

To be judged on performance and soundness, suitability to count.

Sections Offered:

- Junior Equitation 14 & Under
- Junior Equitation 15- 17

Cross Entry:

Rider: n/a

Horse: n/a

Horse and Rider Combination: A horse rider combination may not cross enter between height sections.

Fence Height:

- Junior Equitation 14 & Under: 3'0" with spreads not to exceed fence height
- Junior Equitation 15- 17: 3'6" with spreads not to exceed fence height
- Combinations will be permitted

Combining/Dividing Sections: The Equitation sections maybe combined if there are fewer than six (6) entries in a section.

Awards: Zone Horse of the Year Awards will be presented annually to the following sections:

- Equitation 14 & Under
- Equitation 15- 17

GREAT SOUTHWEST FALL CLASSIC

September 26, 2024 to September 29, 2024



GREAT SOUTHWEST FALL CLASSIC

NAME OF HORSE	USEF	GREEN	BREED	COLOR	SEX	HEIGHT	AGE
Horse name							

Emergency Contact:

Remark:

CLASSES ENTERED	NAME OF RIDER	CTZ	DOB	AGE	USEF

Make checks payable to:
 Great Southwest Equestrian Center
 2501 SOUTH MASON RD. KATY TX 77450 US

Credit Card:

Jane Doe
 Visa xxxx-xxxx-xxxx-1234 Expiry:01/2020
 Paid: \$123.99 Ref: P9999999999

US EQUESTRIAN FEDERATION ENTRY AGREEMENT

By entering a Federation-licensed Competition and signing this entry blank as the Owner, Lessee, Trainer, Manager, Agent, Coach, Driver, Rider, Handler, Vaultor or Longeur and on behalf of myself and my principals, representatives, employees and agents, I agree that I am subject to the Bylaws and Rules of The United States Equestrian Federation, Inc. (the "Federation") and the local rules of [Competition]. I agree to be bound by the Bylaws and Rules of the Federation and of the competition. I will accept as final the decision of the Hearing Committee on any question arising under the Rules, and agree to release and hold harmless the competition, the Federation, their officials, directors and employees for any action taken under the Rules. I represent that I am eligible to enter and/or participate under the Rules, and every horse I am entering is eligible as entered. I also agree that as a condition of and in consideration of acceptance of entry, the Federation and/or the Competition may use or assign photographs, videos, audios, cablecasts, broadcasts, internet, film, new media or other likenesses of me and my horse taken during the course of the competition for the promotion, coverage or benefit of the competition, sport, or the Federation. Those likenesses shall not be used to advertise a product and they may not be used in such a way as to jeopardize amateur status. I hereby expressly and irrevocably waive and release any rights in connection with such use, including any claim to compensation, invasion of privacy, right of publicity, or to misappropriation. The construction and application of Federation rules are governed by the laws of the State of New York, and any action instituted against the Federation must be filed in New York State. See GR908.4.

BY SIGNING BELOW, I AGREE that I have read, understand, and agree to be bound by all applicable Federation Bylaws, rules, and policies including the USEF Safe Sport Policy and Minor Athlete Abuse Prevention Policies (MAAPP) as published at www.usef.org, as amended from time to time, as well as all terms and provisions of this Prize List. If I am signing and submitting this Agreement electronically, I acknowledge that my electronic signature shall have the same validity, force and effect as if I affixed my signature by my own hand.

QTY.	FEE DESCRIPTION	EACH	TOTAL
	BREEDING STALL	\$100.00	
	CAMPER	\$300.00	
	CAMPER-PREMIER	\$325.00	
	GROUPS FEE	\$125.00	
	LATE FEE	\$65.00	
1	NIGHT WATCH	\$20.00	\$20.00
	NON SHOWING FEE	\$100.00	
1	OFFICE FEE	\$65.00	\$65.00
1	RINGSIDE AMENITIES FEE	\$50.00	\$50.00
1	STALL	\$275.00	\$275.00
1	USEF DRUG & MED/USHJA	\$30.00	\$30.00
	USHJA SHOW PASS	\$30.00	

(* Means Required)	OWNER	TRAINER	PRIZE PAYEE	RIDER 1	RIDER 2
Name					
Street					
City					
State/Zip					
Telephone					
USEF					
SSN for payee *	*		*		
Signature *	*		*		*

ID:

Submitted By: