



4 WEEKS OF COMPETITION

GREAT SOUTHWEST TEXAS WINTER SERIES

JANUARY 29 - FEBRUARY 23

2025

USEF NATIONAL LEVEL HUNTERS

USEF JUMPER LEVEL 4



GSWEC.COM



\$\$\$
**HUNTER
AND
JUMPER**
RIDER BONUS
MONEY
\$\$\$

WEEKS I - IV

\$3,500 1.15M JR/ADULT JUMPER CLASSIC

\$2,500 1.05M JR/ADULT JUMPER CLASSIC

WEEK I

\$25,000 GRAND PRIX

USHJA NATIONAL HUNTER DERBY

WEEK II

\$30,000 GRAND PRIX

USHJA NATIONAL HUNTER DERBY

JUNIOR & NON-PRO 2' 6" HUNTER DERBY

WEEK III

\$35,000 GRAND PRIX

USHJA INTERNATIONAL HUNTER DERBY

JUNIOR & NON-PRO 2' 6" HUNTER DERBY

WEEK IV

\$40,000 GRAND PRIX

USHJA NATIONAL HUNTER DERBY

JUNIOR & NON-PRO 2' 6" HUNTER DERBY

WEEKS III - IV

World Champion Hunter Rider

TEXAS GREEN HUNTER SUPER STAKE

USHJA GREEN HUNTER INCENTIVE



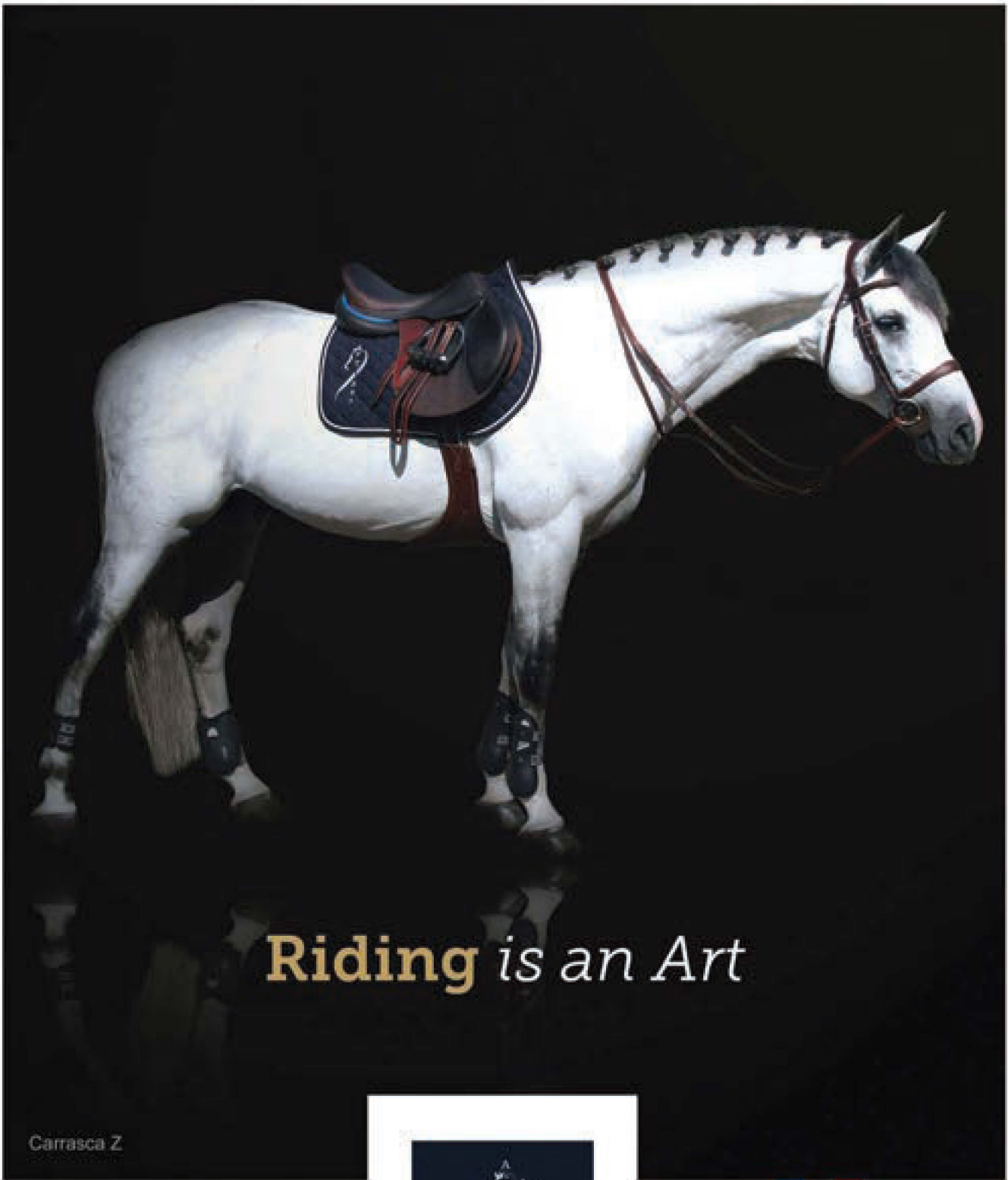

Riding *is an Art*

Carrasca Z

Antarès Custom Saddles
210 N. 21st Street, Suite C
Purcellville, VA 20132
800-250-9284
www.antares-sellier.com



Antarès workshop
Antarès Sellier France
34, rue des Fougères
17100 Saintes
France

USEF Competition Name: TEXAS WINTER SERIES

Competition Division(s) and Rating(s):

NATIONAL HUNTERS, LEVEL 4 JUMPERS, H/J Channel: 1

USEF#:

W1: 323414 W2: 323415

W3: 328997 W4: 330064



MAAPP

MINOR ATHLETE ABUSE PREVENTION

LEARN ABOUT MAAP POLICIES



Safe Sport Training



Local Travel



One-On-One Interactions



Social Media & Electronic Communications



Read about these & more at usef.org/MAAPP

REPORT MAAP POLICY VIOLATIONS



usef.org/safe-sport/reporting

859-225-6915 or Text Anonymously 855-682-8733



Thank you to our Sponsors!



Quail Hollow Tack



JOHN DEERE



BERNSTEIN



KRISTIE SCHOLTEN portrait photography



wafarm

W A F A R M



SHOWS &
TRAINING

IMPORT &
SALES

HUNTERS

JUMPERS

EQUITATION



WALID ALRASHID

www.wafarm.org
832-938-6662

21403 Mueschke Road, Tomball TX



COMPETITOR INFORMATION

NEAREST ANIMAL HOSPITAL

Texas A&M University 86.5 miles (1hr 25 min)
Large Animal Hospital
500 Raymond Stotzer Pkwy
College Station, TX 77843
979-845-3511

NEAREST EMERGENCY HOSPITAL

Memorial Hermann 6 miles (15 min)
Katy Hospital
23900 Katy Freeway
Katy, TX 77494
281-644-7000

Houston Methodist 6.5 miles (15 min)
West Hospital
18500 Katy Freeway
Houston, TX 77094
832-552-1000

Texas Children's Hospital 6.5 miles (15 min)
West Campus
18200 Katy Freeway
Houston, TX 77094
832-227-1000

ON-SITE VETERINARIAN

Brazos Valley Equine Hospitals
6999 Hwy 6
Navasota, TX 77868
(936) 825-2197

MAILING ADDRESS

Great Southwest Equestrian Center
ATTN: Your Name/ Show Office
2501 South Mason Road, Suite 100
Katy, TX 77450

281-578-7669
www.gswec.com

DIRECTIONS TO: GREAT SOUTHWEST EQUESTRIAN CENTER

2501 South Mason Road, Suite 100
Katy, TX 77450

FROM HOUSTON:

Take I-10 West and exit Mason Road, Exit 745. Go left (South) for three miles and the Center is on the left.

FROM SAN ANTONIO:

Take I-10 East and exit Mason Road, Exit 745. Go right (South) for three miles and the Center is on the left.

FROM DALLAS:

Take I-45 South and exit Beltway 8 (Sam Houston Toll Road) South to I-10. Take I-10 West to Mason Road, exit Mason Road, Exit 745. Go left (South) for three miles and the Center is on the left.

Quail Hollow Tack



PROVIDING THE FINEST QUALITY ENGLISH TACK
AND CLOTHING TO THE EQUESTRIAN COMMUNITY
FOR OVER 35 YEARS.

QuailHollowTack.com

6474 Cross Timbers • Flower Mound, TX • 75022

817-430-8250

REPUBLIC  RANCHES LLC
Our Legacy is in the Land



ELITE FARM, RANCH AND RURAL PROPERTIES BROKERAGE FIRM

Info@republicranches.com | 888-726-2481 | www.republicranches.com



Photo taken at our 221 Farm House

2025 JUDGES & OFFICIALS

TEXAS WINTER SERIES I January 29 - February 2, 2025

Hunter Judges: Paddy Downing-Nyegard, "R", Burnsville, NC | Mary Eufemia, "R", Palm Harbor, FL
Mike Rosser, "R", Southern Pines, NC | Megan MacCallum, "R", Freeville, NY

Jumper Judges: Ginger Black, "R", Fort Worth, TX | Mike Christian, "R", Fort Worth, TX
Carl Hansen, "R", Simonton, TX | David White, "R", Columbus, NC

Stewards: Bill Calvert, "R", Charlotte, NC | Alice Kitson, "R", Lambertville, MI | Patra Stephenson, "R", Copperas Cove, TX

Course Designers: Jason Abbs, England (Jumpers) | Patrick Rodes, Argyle, TX (Hunters, TX) | Hailey Rogge, Pinehurst, TX (Hunters)

TEXAS WINTER SERIES II February 5 - February 9, 2025

Hunter Judges: Irving Evans, "R", Fremont, NH | Chris Gilman, "R", wellington, FL
Brian Lenehan, "R", Palm Beach Gardens, FL | Amy Nunnally, "R", Deltaville, VA

Jumper Judges: Ginger Black, "R", Fort Worth, TX | Mike Christian, "R", Fort Worth, TX
Carl Hansen, "R", Simonton, TX | David White, "R", Columbus, NC

Stewards: Bill Calvert, "R", Charlotte, NC | Alice Kitson, "R", Lambertville, MI | Patra Stephenson, "R", Copperas Cove, TX

Course Designers: Jason Abbs, England (Jumpers) | Patrick Rodes, Argyle, TX (Hunters, TX) | Tommy Brawley, Wellington, FL (Hunters)

TEXAS WINTER SERIES III February 12 - February 16, 2025

Hunter Judges: Sue Ashe, "R", Wellington, FL | Bob Crandell, "R", Wellington, FL
Carole O'Brien, "R", Wagener, SC | Scott Williamson, "R", Gates Mills, OH

Jumper Judges: Ginger Black, "R", Fort Worth, TX | Mike Christian, "R", Fort Worth, TX
Carl Hansen, "R", Simonton, TX | David White, "R", Columbus, NC

Stewards: Alice Kitson, "R", Lambertville, MI | Patra Stephenson, "R", Copperas Cove, TX | Celia Thomas, "R", Denver, CO

Course Designers: Manuel Esparza, Mexico (Jumpers) | Hailey Rogge, Pinehurst, TX (Hunters) | Ken Okken, Vernon, NJ (Hunters)

TEXAS WINTER SERIES IV February 19 - February 23, 2025

Hunter Judges: Rachel Bates, "R", Remington, VA | Chuck Mayer, "R", Santa Barbara, CA
Gary Young, "R", Lexington, SC | Steven Wall, "R", Pinehurst, NC

Jumper Judges: Ginger Black, "R", Fort Worth, TX | Mike Christian, "R", Fort Worth, TX
Carl Hansen, "R", Simonton, TX | David White, "R", Columbus, NC

Stewards: Ken Okken, "R", Vernon, NJ | Patra Stephenson, "R", Copperas Cove, TX | Celia Thomas, "R", Denver, CO

Course Designers: Olaf Petersen, Germany (Jumpers) | Charles Legare, Quebec, Canada (Hunters) | Billy Yeager, Midland, VA (Hunters)

2025 PERSONNEL

General Manager:	JT Onyett jtonyett@gswecc.com (949) 973-2113
Operations Manager:	Julia Ford jford@gswecc.com (281) 543-9677
Show Manager:	Lewis Pack lewispack1@aol.com (864) 706-8116
Stabling & RV's:	Carlos Aguilar (281) 788-8345
Show Secretary:	Barney Mallace, Hutchinson Island, FL
Show Office:	Carol Michels, Richmond, IL Wendy Harrison, Katy, TX
Announcers:	Dan Persons Will Mitchell David White
Scoreboard:	Jack Nash
Ingates:	Dewey Huckaby Andrea Vasquez Matt Mindeck Lesli Mitchell Will Mitchell Tracey Shoen Alex Turner
Awards:	Rebecca Larson Katy, TX
Show Veterinarian:	Brazos Valley Equine Hospitals (936) 825-2197
Farrier:	Chris Guillory, Katy, TX 713-498-2428

Recognized By:

USEF National Hunters | USEF Jumper Level 4 | USHJA | THJA "A" Rated | NAL | NHS | WIHS

Licensee: Great Southwest Equestrian Center | License Number: 263



FEDERATION ENTRY AGREEMENT

By entering a Federation-licensed Competition and signing this entry blank as the Owner, Lessee, Trainer, Manager, Agent, Coach, Driver, Rider, Handler, Vaultor or Longeur and on behalf of myself and my principals, representatives, employees and agents, I agree that I am subject to the Bylaws and Rules of the United States Equestrian Federation, Inc. (the "Federation") and the local rules of **Great Southwest Equestrian Center** (Competition). I agree to be bound by the Bylaws and Rules of the Federation and of the competition. I will accept as final the decision of the Hearing Committee on any question arising under the Rules, and agree to release and hold harmless the competition, the Federation, their officials, directors and employees for any action taken under the Rules. I represent that I am eligible to enter and/or participate under the Rules, and every horse I am entering is eligible as entered. I also agree that as a condition of and in consideration of acceptance of entry, the Federation and/or the Competition may use or assign photographs, videos, audios, cable - casts, broadcasts, internet, film, new media or other likenesses of me and my horse taken during the course of the competition for the promotion, coverage or benefit of the competition, sport, or the Federation. Those likenesses shall not be used to advertise a product and they may not be used in such a way as to jeopardize amateur status. I hereby expressly and irrevocably waive and release any rights in connection with such use, including any claim to compensation, invasion of privacy, right of publicity, or to misappropriation. The construction and application of Federation rules are governed by the laws of the State of New York, and any action instituted against the Federation must be filed in New York State. See GR908.4.

If not currently a USEF Active Competing member or Subscriber, I acknowledge that I will be enrolled for no cost as a USEF Fan and my USEF Fan Account will continue to annually automatically renew in USEF's sole discretion. Additionally, I acknowledge that the benefits of a USEF Fan are subject to change without notice. USEF may in its sole discretion, at any time, terminate my USEF Fan status. I acknowledge that I may opt out at any time by going to My USEF Dashboard or calling (859) 810-8733.

BY SIGNING BELOW, I AGREE that I have read, understand, and agree to be bound by all applicable Federation Bylaws, rules, and policies including the USEF Safe Sport Policy and Minor Athlete Abuse Prevention Policies (MAAPP) as published at www.usef.org, as amended from time to time, as well as all terms and provisions of this Prize List. If I am signing and submitting this Agreement electronically, I acknowledge that my electronic signature shall have the same validity, force and effect as if I affixed my signature by my own hand.

RIDER/DRIVER/HANDLER/VAULTOR/LONGEUR (mandatory)

Signature: _____

Print Name: _____

TRAINER (mandatory)

Signature: _____

Print Name: _____

OWNER/AGENT (mandatory)

Signature: _____

Print Name: _____

COACH (if applicable)

Signature: _____

Print Name: _____

Parent/Guardian Signature: (Required if Rider/Driver/Handler/Vaultor/Longeur is a minor) _____

Print Parent//Guardian Name: _____ Emergency Contact Phone No. _____

Is Rider/Driver/Vaultor a U.S. Citizen: Yes No

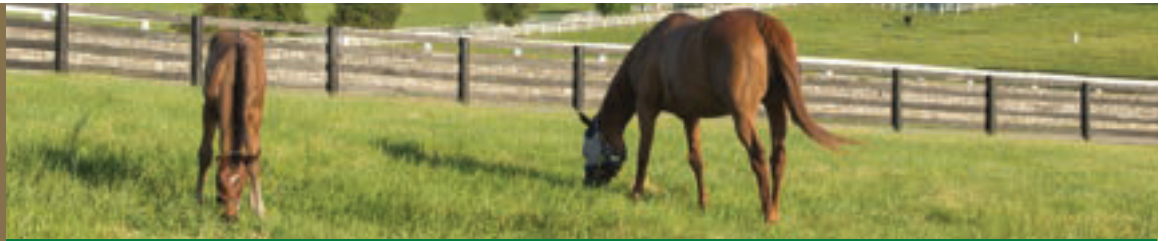

A Special Breed

EQUINE OWNERS COVERAGE

OUR EQUINE OWNERS INSURANCE IS DESIGNED FOR YOU:

- Horse enthusiasts — whether for recreation or to race, breed or show
- Equine operations of various sizes and scopes
- Flexible and tailored coverage for your specific interest

WHY CHOOSE AMERICAN NATIONAL?

- Decades of strong, conservative risk management
- Local agents who understand your lifestyle and take time to listen
- Dedicated, responsive and dependable support
- Coordinated array of insurance coverage for farm and family
- Excellent claims reporting available 24/7

JUST AS EVERY HORSE IS UNIQUE, SO IS YOUR EQUINE OPERATION

It just makes sense to choose coverage that addresses your specific interests and risks. Choose additional coverages that can include protection for horses that are in your care, liability for horse show judges, computers, golf carts, non-owned tack and more.

LIABILITY

- Certain horse-related activities and participants at shows, exhibitions and events
- Riding instruction
- Boarding
- Hay and sleigh rides
- Carriage and buggy rides

PROPERTY

- Residences and household contents
- Farm products and supplies
- Barns
- Tack, hay and grain
- Farm machinery



FOR MORE INFORMATION:



SHANNON GALVIN

AGENT
PO BOX 420
CYPRESS, TX 77410
S.Galvin@American-National.com
713.857.5554
<https://www.texasequinefarminsurance.com/>

This flyer contains general descriptions of policy coverage and is not a statement of contract. All policies and coverage are subject to the exclusions and conditions in the policy itself and any applicable endorsements.

Products and services may not be available in all states. Terms, conditions and eligibility requirements will apply. Life insurance and annuity products are underwritten by American National Insurance Company, Galveston, Texas. Property and casualty products and services may be underwritten in Texas by American National Property And Casualty Company, Springfield, Missouri, American National County Mutual Insurance Company or American National Lloyds Insurance Company, Galveston, Texas. Each company is financially responsible only for the products and services it issues.

FACILITY MAP

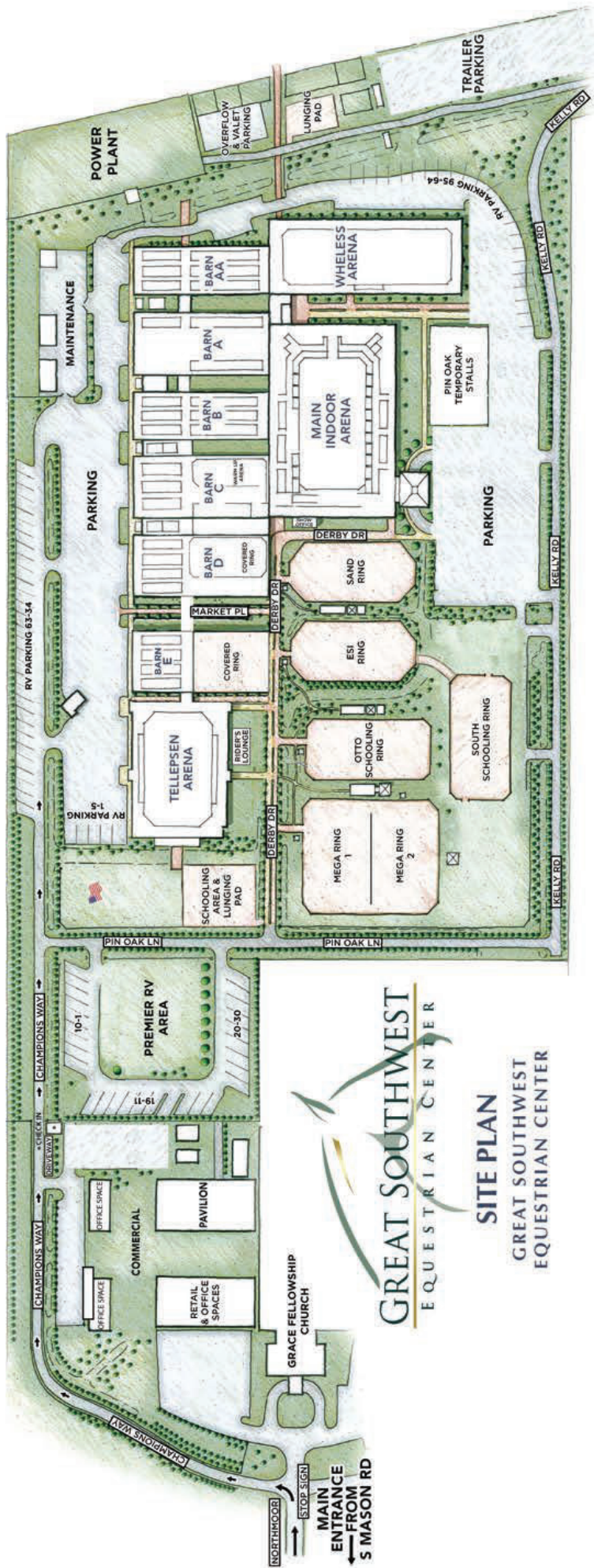

GREAT SOUTHWEST
EQUESTRIAN CENTER

SITE PLAN
GREAT SOUTHWEST
EQUESTRIAN CENTER



WAIVER AND RELEASE OF LIABILITY, ASSUMPTION OF RISK AND INDEMNITY AGREEMENT

For and in consideration of United States Equestrian Federation, Inc. dba US Equestrian ("USEF") allowing me, the undersigned, to participate in any capacity (including as a rider, driver, handler, vaulter, longeur, lessee, owner, agent, coach, official, trainer or volunteer) in a USEF sanctioned, licensed or approved event or activity, including but not limited to equestrian clinics, practices, shows, competitions and related or incidental activities and **Great Southwest Equestrian Center** ("USEF Event" or "USEF Events"); I, for myself, and on behalf of my spouse, children, heirs and next of kin, and any legal and personal representatives, executors, administrators, successors, and assigns, hereby agree to and make the following contractual representations pursuant to this Agreement (the "Agreement"):

A. RULES AND REGULATIONS: I hereby agree that I have read, understand, and agree to be bound by all applicable Federation Bylaws, rules, and policies including the USEF Safe Sport Policy and Minor Athlete Abuse Prevention Policies (MAAPP) as published at www.usef.org, as amended from time to time.

B. ACKNOWLEDGMENT OF RISK: I knowingly, willingly, and voluntarily acknowledge the inherent risks associated with the sport of equestrian and know that horseback riding and related equestrian activities are inherently dangerous, and that participation in any USEF Event involves risks and dangers including, without limitation, the potential for serious bodily injury (including broken bones, head or neck injuries), sickness and disease (including communicable diseases), trauma, pain & suffering, permanent disability, paralysis and death; loss of or damage to personal property (including my mount & equipment) arising out of the unpredictable behavior of horses; exposure to extreme conditions and circumstances; accidents involving other participants, event staff, volunteers or spectators; contact or collision with other participants and horses, natural or manmade objects; adverse weather conditions; facilities issues and premises conditions; failure of protective equipment (including helmets); inadequate safety measures; participants of varying skill levels; situations beyond the immediate control of the USEF Event organizers and competition management; and other undefined, not readily foreseeable and presently unknown risks and dangers ("Risks").

WARNING:

UNDER TEXAS LAW (CHAPTER 87, CIVIL PRACTICE AND REMEDIES CODE), A FARM ANIMAL PROFESSIONAL IS NOT LIABLE FOR AN INJURY TO OR THE DEATH OF A PARTICIPANT IN FARM ANIMAL ACTIVITIES RESULTING FROM THE INHERENT RISKS OF FARM ANIMAL ACTIVITIES.

C. ASSUMPTION OF RISK: I understand that the aforementioned Risks may be caused in whole or in part or result directly or indirectly from the negligence of my own actions or inactions, the actions or inactions of others participating in the USEF Events, or the negligent acts or omissions of the Released Parties defined below, and I hereby voluntarily and knowingly assume all such Risks and responsibility for any damages, liabilities, losses, or expenses that I incur as a result of my participation in any USEF Events. I also agree to be responsible for any injury or damage caused by me, my horse, my employees or contractors under my direction and control at any USEF Event.

D. WAIVER AND RELEASE OF LIABILITY, HOLD HARMLESS AND INDEMNITY: In conjunction with my participation in any USEF Event, I hereby release, waive and covenant not to sue, and further agree to indemnify, defend and hold harmless the following parties: USEF, USEF Recognized Affiliate Associations, the United States Olympic & Paralympic Committee (USOPC), USEF clubs, members, Event participants (including athletes/riders, coaches, trainers, judges/officials, and other personnel), the Event owner, licensee, and competition managers; the promoters, sponsors, or advertisers of any USEF Event; any charity or other beneficiary which may benefit from the USEF Event; the owners, managers, or lessors of any facilities or premises where a USEF Event may be held; and all directors, officers, employees, agents, contractors, and volunteers of any of the aforementioned parties (**Individually and Collectively, the "Released Parties" or "Event Organizers"**), with respect to any liability, claim(s), demand(s), cause(s) of action, damage(s), loss, or expense (including court costs and reasonable attorney fees) of any kind or nature ("**Liability**") which may arise out of, result from, or relate in any way to my participation in the USEF Events, including claims for Liability caused in whole or in part by the negligent acts or omissions of the Released Parties.

E. COMPLETE AGREEMENT AND SEVERABILITY CLAUSE: This Agreement represents the complete understanding between the parties regarding these issues and no oral representations, statements or inducements have been made apart from this Agreement. If any provision of this Agreement is held to be unlawful, void, or for any reason unenforceable, then that provision shall be deemed severable from this Agreement and shall not affect the validity and enforceability of any remaining provisions.

I HAVE CAREFULLY READ THIS DOCUMENT IN ITS ENTIRETY, UNDERSTAND ALL OF ITS TERMS AND CONDITIONS, AND KNOW IT CONTAINS AN ASSUMPTION OF RISK, RELEASE AND WAIVER FROM LIABILITY, AS WELL AS A HOLD HARMLESS AND INDEMNIFICATION OBLIGATIONS.

By signing below, that I have read, understand, and agree to be bound by all applicable Federation Bylaws, rules, and policies including the USEF Safe Sport Policy and Minor Athlete Abuse Prevention Policies (MAAPP) as published at www.usef.org, as amended from time to time, as well as all terms and provisions of this Prize List. If, despite this Agreement, I, or anyone on my behalf or the minor's behalf, makes a claim for Liability against any of the Released Parties, I will indemnify, defend and hold harmless each of the Released Parties from any such Liabilities as the result of such claim.

The parties agree that this agreement may be electronically signed. The parties agree that the electronic signatures appearing on this agreement are the same as handwritten signatures for the purposes of validity, enforceability, and admissibility.

RIDER/DRIVER/HANDLER/VAULTER/LONGEUR OWNER TRAINER OFFICIAL STAFF VOLUNTEER COACH (IF APPLICABLE)

Signature: _____ Date: _____ Print Name: _____

Parent/Guardian Signature: (Required if Rider/Driver/Handler/Vaulter/Longeur is a minor) _____ Date: _____

Print Parent//Guardian Name: _____ Emergency Contact Phone No. _____

GENERAL RULES & INFORMATION

ENTRIES

Enter online at www.horseshowonline.com. Every entry blank must have the signature of the owner/authorized agent, trainer & be accompanied by an open check or valid credit card information. NO NUMBERS WILL BE ISSUED WITHOUT AN OPEN CHECK OR VALID CREDIT CARD INFORMATION. There will be a \$75.00 office & services fee for every horse on the show grounds. Management reserves the right to refuse any entry for any reason.

Horses, on the grounds, not entered in any classes, must have a completed entry blank on file in the office and will be charged a \$100 non-showing fee per week. Horses not accruing a minimum of \$100 in entry fees may be charged the non-showing fee in lieu of entry fees.

***Warning: Horses that compete in a class in which they are not properly entered will be charged a double entry fee.**

***Attention foreign exhibitors: All fees MUST be paid in "US Funds".**

In order to ensure correct number of horse and tack stalls, number of shavings and any feed or hay orders, please fill out the STALL RESERVATION FORM on GSWEC.com

ENTRY CLOSING DATE

Entries are due by **Jan. 15th**. Post entries/New entries (new or different horses) made after this date will incur a one-time late fee of \$75.00.

ADDS/SCRATCHES

All ADDS must be completed online at www.horseshowonline.com the Show Office NO LATER THAN 4:00pm the day PRIOR to the class. Time permitting, same day adds will be accepted at the ingate and will be put on a wait list of each show ring. Scratches will be accepted at any time prior to the start of the class – Scratch Fee may apply. Any scratches in the Derby after 5:00pm the night prior to the Class will incur a \$35 Scratch Fee.

COMPETITION NUMBERS

OFFICE ISSUED NUMBERS must be worn in the competition rings.

SHOW OFFICE

TRAINER'S SPLITS

The horse show offers a service that allows the trainer to purchase shavings, feed, tack stalls, etc. directly from the Horse Show and then split the total amount for some or all of these items. Trainer splits will be accepted until noon Friday (no exceptions) of each show week. Trainers are reminded that this is a service provided by the Horse Show and that doing splits in a timely manner is their responsibility. Additionally, any splits uncollected from the client will revert back to the trainer for payment.

SETTLEMENT OF ACCOUNTS

All show accounts must be closed out at the end of the week. Any open entry accounts will be closed by management and a \$60 processing fee will be added per entry. All questions about show accounts must be addressed within 48 hours of the conclusion of the show. Any mistakes or questions regarding your horse show account and/or prize money must be resolved within 48 hours by contacting the Horse Show Office. **FOR CREDIT CARD PAYMENTS PLEASE NOTE: You MUST have your credit card present at check out.**

REFUNDS

STALL FEES CANNOT BE REFUNDED AFTER Jan. 15. Entry fees will not be refunded after **Jan. 15**, unless a certificate of illness or injury prepared by an accredited veterinarian, or a doctor's note regarding rider illness/injury, is presented to the secretary before the start of the show. Once the show has started, proper notification of the scratch must be made in the office **BEFORE** the start of the classes being scratched. In either case the entry fee will be refunded less any nominating fees, stall fee, and an office processing charge of \$75.00. Any unprocessed prize money or refund checks outstanding six months after issuance date will be forfeited.

NON-NEGOTIABLE CHECKS

A \$50.00 SERVICE FEE OR 10% OF THE CHECK AMOUNT/ CREDIT CARD CHARGE, PLUS EXPENSES INCURRED TO COLLECT FEES, WHICHEVER IS GREATER, WILL BE CHARGED FOR ALL RETURNED CHECKS AND/OR DECLINED CREDIT CARDS.

CREDIT CARD FEE

A convenience fee of three percent (3%) of the total invoice will be added to all invoices being paid with a credit card.

USEF/USHJA FEES

Current USEF rules relating to drugs and medications will be enforced. Each horse entered must pay the \$15.00 USEF Drug/Medication Fee plus an \$8.00 USEF fee. Each horse entered will also be required to pay the USHJA Fee of \$10.00. (Total USEF/USHJA Fees \$33.00).

NOMINATING FEE

Horses competing in all 1.20 Meter classes, and above, must pay a nominating fee of \$180, unless otherwise stated.

RINGSIDE VIDEO AMENITIES FEE

This \$50 fee includes the cost of video & display monitors for ringside instant replay as well as live streaming when available. Videos can be viewed at JKvideo.co All rings are equipped with an outdoor monitor to view an instant replay of your completed round. All rounds can be watched the week of the show. Video downloads are subjected to additional fees. **The \$50 fee is limited to two charges per owner/lessee per show.**

NIGHT WATCH FEE

All horses occupying a stall, showing and non-showing, will be required to pay a show night watch fee of \$25. Horses will be checked each night of the show week every 2 hours. This service is **NOT** optional. USEF rule: HJ107i. Night Watch: Security and monitoring service offered to exhibitors, which must be available to contract at an additional cost, for horses stabled on the grounds.

RV SPOTS

RV spots are limited and come on a first-come-first-serve bases. Please fill out a request prior to **Jan. 15th**. Premium RV spots cost \$375/week and Original RV spots cost \$325/week. The fees include a pump out on Saturday. Additional pump outs available at an additional fee.

GENERAL RULES & INFORMATION

FACILITIES

STALLS

Permanent and temporary stabling will be available at a cost of \$350 per week. Ship-ins will be charged a \$125 grounds/clean up fee per horse per day. Stalls will be available for move-in on **Jan. 27, 2025** after 10:00am, unless prior arrangements are made. Early arrivals/ late move outs will be charged a fee of \$50 per stall. 12x12 and 10 X 10 permanent and portable stalls, with doors and mats are available. Stalls must be returned to GSEC in the same condition upon move-in. All nails, hooks, etc. must be removed from stalls upon move-out. No sharing of stalls allowed. All stall reservations must be made with Barn/Stabling Manager. Stalls can NOT be resold without the Barn/Stable Manager's approval Each horse will be charged either a stall fee or a grounds fee. Shavings and feed are available for purchase on show grounds between 7am - 5pm. NO outside Shavings Permitted. Violators will be charged \$100 per stall.

SHARPS DISPOSAL

Sharps containers will be provided in all barns for the disposal of needles and other disposable sharp instruments. ALL items of this nature MUST be disposed of in the provided containers. NO SHARPS are to be disposed of in any receptacle other than the provided sharps container. Any individual or entity not in compliance will be subject to a \$100 fine per USEF 1210.4

OPERATION OF MOTORIZED VEHICLES

Minors who do not have a valid driver's license which allows them to operate a motorized vehicle in the state in which they reside will **not** be permitted to operate a motorized vehicle of any kind including, but not limited to, golf carts, motorcycles, scooters, or farm utility vehicles on the competition grounds. Minors who have a valid temporary license may operate the above-described motorized vehicles as long as they are accompanied by an adult with a valid driver's license. The parent/legal guardian or individual who signs the entry blank as a parent or guardian of a minor operating a motorized vehicle in violation of this rule are solely responsible for any damages, claims, losses or actions resulting from that operation. Violations will be cause for penalties against those responsible for the child committing the offense. Wheelchairs and other mobility assistance devices for individuals with disabilities are exempt from this rule. The unsafe use of personal electronic transport devices, as determined by the competition officials and management in their sole discretion, that do not require a driver's license to operate including but not limited to Segway's, hover boards, and single wheeled scooters is prohibited on competition grounds. Operating such devices in areas where people gather may be deemed "unsafe use" if there is a risk of harm to others. If the operator of the device is a minor, the parent/legal guardian or individual who signs the entry blank as a parent or guardian of a minor operating the device in violation of this rule is accountable and may be subject to penalties. Wheelchairs and other mobility assistance devices for individuals with disabilities are exempt from this rule.

DOGS

Dogs are not permitted to be loose on competition grounds and must be on a leash or otherwise contained. Individuals must not lead dogs on a leash while mounted. Dog owners are solely responsible for any damages, claims, losses or actions resulting from their dogs' behaviors. Dog owners failing to comply with this rule may be subject to a \$100 fine. In addition, pursuant to facility regulations, loose dogs will be removed by animal control, from the show grounds, at the owner's expense.

ARENA DIMENSIONS & FOOTING

Footing is a priority; rings may be closed to schooling during inclement weather and/or for maintenance at any time during the show at the manager's discretion.

Mega Ring	265'x 310'	ESI All –Weather Footing
Ring 1	145'x 265'	ESI All –Weather Footing
Ring 2	145'x 265'	ESI All –Weather Footing
Warm Up	175'x 90'	ESI All –Weather Footing
ESI Ring	140'x 275'	ESI All –Weather Footing
Warm Up	120'x 60'	ESI All –Weather Footing
Sand Ring	265' x 130'	All-Weather Footing
Otto Ring	140'x 275'	Otto Sport Footing
Warm Up	125'x 275'	Otto Sport Footing
Main Indoor Arena	150'x 300'	ESI All –Weather Footing
Warm Up	175'x 90'	ESI All –Weather Footing
Tellepsen Indoor Arena	150'x 250'	Sandy Loam Footing
Warm Up	130'x 265'	Sandy Loam Footing
Wholes Indoor Arena	125'x2 50'	Sandy Loam Footing
Warm Up	120'x 150'	Sandy Loam Footing
Indoor Barn D Arena	90'x 178'	Sandy Loam Footing
Lunging Areas		
East Lungeing Area	100'x 150'	ESI All –Weather Footing
Barn D Lungeing	90'x 178'	Sandy Loam Footing
Tellepsen Lungeing	120'x 160'	Sandy Loam Footing

SCHOOLING

Hunter Rings will be open for ticketed warm ups (\$25) on the day prior to the show. Time permitting, rings may also be open before and after the show each day, for hacking. Times to be posted or announced. No manual poling; no offsets of any type may be used while schooling. Jumping will be permitted in the rings at scheduled times and only when medical personnel are on the grounds.

ATTIRE/HEADGEAR

All riders must be properly attired. **Protective head gear must be worn BY ALL RIDERS AT ALL TIMES WHILE MOUNTED**, anywhere, anytime on the show grounds. Headgear for all riders must meet or exceed ASTM Standards; must carry the SEI tag; and be properly secured by a harness.

PHOTOGRAPHY AND VIDEO

From time to time, events at this facility are taped or produced for live and/or delayed broadcast on National Television. The copyrights of any video production at the Great Southwest Equestrian Center remain the property of the Great Southwest Equestrian Center. No portion of any event may be copied, sold or rebroadcast (except non-economic use by the event participants) without the express written consent of the Great Southwest Equestrian Center - Katy, TX. All copyrights are reserved under the Federal Copyright Laws of The United States.

PHOTO RELEASE

By signing the entry form, I agree to waive the right to the use of my photos/videos at the competition and grant Great Southwest Equestrian Center and its agent's full use of any and all competition photos and video.

GENERAL RULES & INFORMATION

COMPETITION

JUMP ORDER

Show Management will determine a rotating jump order for all classes over fences. Riders or Trainers with conflicts must see the paddock masters in both rings so that the necessary adjustments can be made. Starters have the authority to scratch entries that make no attempt to be timely, without going through the Show Manager.

COURSES

Courses will be posted a minimum of one hour prior to each class. In Hunter classes, fences will simulate fences found in the hunt field such as brush, wall, in & out, oxer, post and rails, and gates. At management's discretion, a dotted line may be put into effect to restrict the size of the courtesy circle in hunter classes.

JUMPERS

Ties in jumper classes will jump off for first place only. Ties for all other places will be determined by first round time. Champion and Reserve will be determined using the 10,6,4,2,1,1/2 Bonus Point system. Bonus Points will apply to the class indicated for each section.

CHANGES

Management reserves the right to change, cancel, or combine classes, alter courses and do all things necessary to compensate for excessive or inadequate entries.

FENCE HEIGHT CONVERSIONS

0.70 M = Fences 2'3" in height	1.20 M = Fences 3'11" in height
0.75 M = Fences 2'5" in height	1.25 M = Fences 4'1" in height
0.80 M = Fences 2'7" in height	1.30 M = Fences 4'3" in height
0.85 M = Fences 2'9" in height	1.35 M = Fences 4'5" in height
0.90 M = Fences 2'11" in height	1.40 M = Fences 4'7" in height
0.95 M = Fences 3'1" in height	1.45 M = Fences 4'9" in height
1.00 M = Fences 3'3" in height	1.50 M = Fences 4'11" in height
1.05 M = Fences 3'5" in height	1.55 M = Fences 5'1" in height
1.10 M = Fences 3'7" in height	1.60 M = Fences 5'3" in height
1.15 M = Fences 3'9" in height	

Hunter Prize Money

The total amount of hunter prize money being offered is \$53,050 during weeks I & II, \$71,050 during Week III and \$68,050 during Week IV with a minimum weekly payout of \$20,000

I	III
2025 Offered: \$58,250.00	2025 Offered: \$68,250.00
2025 Guaranteed: \$20,000	2025 Guaranteed: \$20,000
2024 Offered: \$46,050.00	2024 Offered: \$51,550.00
2024 Guaranteed: \$20,000	2024 Guaranteed: \$20,000
II	IV
2025 Offered: \$58,250.00	2025 Offered: \$58,250.00
2025 Guaranteed: \$20,000	2025 Guaranteed: \$20,000
2024 Offered: \$48,550.00	2024 Offered: \$48,550.00
2024 Guaranteed: \$20,000	2024 Guaranteed: \$20,000

JOG

Horses/ponies are required to trot a circle on a loose rein at the end of each over fences performance. Horses/ponies may be asked to return to the ring and trot another circle at the judge's discretion.

PRIZE MONEY

Prize money is indicated for each class. Prize money won can be paid by check or deducted from each horse's account, or mailed within 30 days of the last day of competition. An IRS W-9 form must be completed in full before any prize money can be paid. Prize money will be withheld if the recipients Social Security number or EIN number is not on file. Prize money will be payable to the owner unless written authorization, and complete alternate payee information, is on file with the show secretary. All prize money will be awarded within 30 days of the close of the competition. Any unprocessed checks older than 6 months will be forfeited.

Hunter Prize Money Distribution:

Prize monies will be paid as follows unless specified otherwise in the class/section description.

MONEY	1	2	3	4	5	6	7	8
\$50	\$15	\$11	\$8	\$6	\$5	\$5		
\$100	\$30	\$22	\$15	\$14	\$12	\$7		
\$150	\$45	\$33	\$23	\$20	\$17	\$12		
\$160	\$47	\$35	\$25	\$22	\$18	\$13		
\$200	\$60	\$44	\$30	\$28	\$24	\$14		
\$250	\$75	\$55	\$38	\$33	\$26	\$23		
\$300	\$90	\$66	\$45	\$40	\$35	\$24		
\$350	\$105	\$77	\$53	\$45	\$40	\$30		
\$400	\$120	\$88	\$60	\$56	\$48	\$28		
\$500	\$150	\$110	\$75	\$60	\$55	\$50		
\$550	\$165	\$121	\$84	\$70	\$65	\$45		
\$600	\$180	\$130	\$90	\$75	\$65	\$60		
\$750	\$225	\$165	\$113	\$97	\$75	\$75		
\$1000	\$300	\$220	\$145	\$125	\$110	\$100		
\$2500	\$750	\$450	\$300	\$250	\$200	\$200	\$175	\$175
\$5000	\$1500	\$900	\$600	\$500	\$450	\$400	\$350	\$300
\$10,000	\$3000	\$2000	\$1400	\$1000	\$800	\$700	\$600	\$500

Jumper Prize Money Distribution:

Prize monies will be paid as follows unless specified otherwise in the class/section description

MONEY	1	2	3	4	5	6	7	8
\$100	\$30	\$22	\$15	\$14	\$12	\$7		
\$250	\$75	\$55	\$38	\$33	\$26	\$23		
\$500	\$150	\$95	\$70	\$65	\$60	\$60		
\$550	\$165	\$110	\$82	\$70	\$63	\$60		
\$600	\$180	\$130	\$90	\$75	\$65	\$60		
\$750	\$225	\$165	\$113	\$97	\$75	\$75		
\$1000	\$300	\$220	\$145	\$125	\$110	\$100		
\$2500	\$750	\$450	\$300	\$250	\$200	\$200	\$175	\$175
\$3000	\$900	\$650	\$375	\$250	\$225	\$200	\$200	\$200
\$3500	\$700	\$550	\$300	\$225	\$200	\$175	\$175	\$175
\$5000	\$1500	\$900	\$600	\$500	\$450	\$400	\$350	\$300
\$7500	\$2250	\$1500	\$1250	\$800	\$600	\$400	\$350	\$350
\$10,000	\$3000	\$2000	\$1400	\$1000	\$800	\$700	\$600	\$500

Prize Money to Foreign Exhibitors:

Foreign exhibitors are advised that the US Internal Revenue Service requires sporting events to withhold 30% of the prize money won in the United States. Foreign exhibitors should apply for a US Social Security number and will be asked to complete FORM W8-BEN prior to prize money being issued. A valid Social Security or Federal ID number must be provided. Prize money will be withheld if the recipients Social Security number is not on file.

RIBBONS/TROPHIES/CHAMPIONSHIPS

All hunter classes receive a trophy and eight ribbons unless otherwise noted. All equitation classes receive a prize and eight ribbons unless otherwise noted. All jumper classes receive a prize and eight ribbons unless otherwise noted. Each hunter and jumper section will receive a champion & reserve award based on points unless otherwise noted. Full Championship points will be given in all classes in each hunter section except Green Conformation Hunter Model which will count as half points. In all hunter sections, Champion and Reserve Champion will be awarded to two of the top four horses acquiring the most points over fences. These four horses will also receive full points for one under saddle class. All ribbons and prizes can be picked up at the designated Ribbon and Prize room located in the offices next to the Main Arena.

FACILITIES

STALLS

Permanent and temporary stabling will be available at a cost of \$350 per week. Ship-ins will be charged a \$125 grounds/clean up fee per horse per day. Stalls will be available for move-in on **Jan. 27, 2025** after 10:00am, unless prior arrangements are made. Early arrivals/ late move outs will be charged a fee of \$50 per stall. 12x12 and 10 X 10 permanent and portable stalls, with doors and mats are available. Stalls must be returned to GSEC in the same condition upon move-in. All nails, hooks, etc. must be removed from stalls upon move-out. No sharing of stalls allowed. All stall reservations must be made with Barn/Stabling Manager. Stalls can NOT be resold without the Barn/Stable Manager's approval Each horse will be charged either a stall fee or a grounds fee. Shavings and feed are available for purchase on show grounds between 7am - 5pm. NO outside Shavings Permitted. Violators will be charged \$100 per stall.

SHARPS DISPOSAL

Sharps containers will be provided in all barns for the disposal of needles and other disposable sharp instruments. ALL items of this nature MUST be disposed of in the provided containers. NO SHARPS are to be disposed of in any receptacle other than the provided sharps container. Any individual or entity not in compliance will be subject to a \$100 fine per USEF 1210.4

OPERATION OF MOTORIZED VEHICLES

Minors who do not have a valid driver's license which allows them to operate a motorized vehicle in the state in which they reside will **not** be permitted to operate a motorized vehicle of any kind including, but not limited to, golf carts, motorcycles, scooters, or farm utility vehicles on the competition grounds. Minors who have a valid temporary license may operate the above-described motorized vehicles as long as they are accompanied by an adult with a valid driver's license. The parent/legal guardian or individual who signs the entry blank as a parent or guardian of a minor operating a motorized vehicle in violation of this rule are solely responsible for any damages, claims, losses or actions resulting from that operation. Violations will be cause for penalties against those responsible for the child committing the offense. Wheelchairs and other mobility assistance devices for individuals with disabilities are exempt from this rule. The unsafe use of personal electronic transport devices, as determined by the competition officials and management in their sole discretion, that do not require a driver's license to operate including but not limited to Segway's, hover boards, and single wheeled scooters is prohibited on competition grounds. Operating such devices in areas where people gather may be deemed "unsafe use" if there is a risk of harm to others. If the operator of the device is a minor, the parent/legal guardian or individual who signs the entry blank as a parent or guardian of a minor operating the device in violation of this rule is accountable and may be subject to penalties. Wheelchairs and other mobility assistance devices for individuals with disabilities are exempt from this rule.

DOGS

Dogs are not permitted to be loose on competition grounds and must be on a leash or otherwise contained. Individuals must not lead dogs on a leash while mounted. Dog owners are solely responsible for any damages, claims, losses or actions resulting from their dogs' behaviors. Dog owners failing to comply with this rule may be subject to a \$100 fine. In addition, pursuant to facility regulations, loose dogs will be removed by animal control, from the show grounds, at the owner's expense.

ARENA DIMENSIONS & FOOTING

Footing is a priority; rings may be closed to schooling during inclement weather and/or for maintenance at any time during the show at the manager's discretion.

Mega Ring	265'x 310'	ESI All –Weather Footing
Ring 1	145'x 265'	ESI All –Weather Footing
Ring 2	145'x 265'	ESI All –Weather Footing
Warm Up	175'x 90'	ESI All –Weather Footing
ESI Ring	140'x 275'	ESI All –Weather Footing
Warm Up	120'x 60'	ESI All –Weather Footing
Sand Ring	265' x 130'	All-Weather Footing
Otto Ring	140'x 275'	Otto Sport Footing
Warm Up	125'x 275'	Otto Sport Footing
Main Indoor Arena	150'x 300'	ESI All –Weather Footing
Warm Up	175'x 90'	ESI All –Weather Footing
Tellepsen Indoor Arena	150'x 250'	Sandy Loam Footing
Warm Up	130'x 265'	Sandy Loam Footing
Wheless Indoor Arena	125'x2 50'	Sandy Loam Footing
Warm Up	120'x 150'	Sandy Loam Footing
Indoor Barn D Arena	90'x 178'	Sandy Loam Footing
Lunging Areas		
East Lungeing Area	100'x 150'	ESI All –Weather Footing
Barn D Lungeing	90'x 178'	Sandy Loam Footing
Tellepsen Lungeing	120'x 160'	Sandy Loam Footing

SCHOOLING

Hunter Rings will be open for ticketed warm ups (\$25) on the day prior to the show. Time permitting, rings may also be open before and after the show each day, for hacking. Times to be posted or announced. No manual poling; no offsets of any type may be used while schooling. Jumping will be permitted in the rings at scheduled times and only when medical personnel are on the grounds.

ATTIRE/HEADGEAR

All riders must be properly attired. **Protective head gear must be worn BY ALL RIDERS AT ALL TIMES WHILE MOUNTED**, anywhere, anytime on the show grounds. Headgear for all riders must meet or exceed ASTM Standards; must carry the SEI tag; and be properly secured by a harness.

PHOTOGRAPHY AND VIDEO

From time to time, events at this facility are taped or produced for live and/or delayed broadcast on National Television. The copyrights of any video production at the Great Southwest Equestrian Center remain the property of the Great Southwest Equestrian Center. No portion of any event may be copied, sold or rebroadcast (except non-economic use by the event participants) without the express written consent of the Great Southwest Equestrian Center - Katy, TX. All copyrights are reserved under the Federal Copyright Laws of The United States.

PHOTO RELEASE

By signing the entry form, I agree to waive the right to the use of my photos/videos at the competition and grant Great Southwest Equestrian Center and its agent's full use of any and all competition photos and video.

GENERAL RULES & INFORMATION

COMPETITION

JUMP ORDER

Show Management will determine a rotating jump order for all classes over fences. Riders or Trainers with conflicts must see the paddock masters in both rings so that the necessary adjustments can be made. Starters have the authority to scratch entries that make no attempt to be timely, without going through the Show Manager.

COURSES

Courses will be posted a minimum of one hour prior to each class. In Hunter classes, fences will simulate fences found in the hunt field such as brush, wall, in & out, oxer, post and rails, and gates. At management's discretion, a dotted line may be put into effect to restrict the size of the courtesy circle in hunter classes.

JUMPERS

Ties in jumper classes will jump off for first place only. Ties for all other places will be determined by first round time. Champion and Reserve will be determined using the 10,6,4,2,1,1/2 Bonus Point system. Bonus Points will apply to the class indicated for each section.

CHANGES

Management reserves the right to change, cancel, or combine classes, alter courses and do all things necessary to compensate for excessive or inadequate entries.

FENCE HEIGHT CONVERSIONS

0.70 M = Fences 2'3" in height	1.20 M = Fences 3'11" in height
0.75 M = Fences 2'5" in height	1.25 M = Fences 4'1" in height
0.80 M = Fences 2'7" in height	1.30 M = Fences 4'3" in height
0.85 M = Fences 2'9" in height	1.35 M = Fences 4'5" in height
0.90 M = Fences 2'11" in height	1.40 M = Fences 4'7" in height
0.95 M = Fences 3'1" in height	1.45 M = Fences 4'9" in height
1.00 M = Fences 3'3" in height	1.50 M = Fences 4'11" in height
1.05 M = Fences 3'5" in height	1.55 M = Fences 5'1" in height
1.10 M = Fences 3'7" in height	1.60 M = Fences 5'3" in height
1.15 M = Fences 3'9" in height	

Hunter Prize Money

The total amount of hunter prize money being offered is \$53,050 during weeks I & II, \$71,050 during Week III and \$68,050 during Week IV with a minimum weekly payout of \$20,000

I	III
2025 Offered: \$58,250.00	2025 Offered: \$68,250.00
2025 Guaranteed: \$20,000	2025 Guaranteed: \$20,000
2024 Offered: \$46,050.00	2024 Offered: \$51,550.00
2024 Guaranteed: \$20,000	2024 Guaranteed: \$20,000
II	IV
2025 Offered: \$58,250.00	2025 Offered: \$58,250.00
2025 Guaranteed: \$20,000	2025 Guaranteed: \$20,000
2024 Offered: \$48,550.00	2024 Offered: \$48,550.00
2024 Guaranteed: \$20,000	2024 Guaranteed: \$20,000

JOG

Horses/ponies are required to trot a circle on a loose rein at the end of each over fences performance. Horses/ponies may be asked to return to the ring and trot another circle at the judge's discretion.

PRIZE MONEY

Prize money is indicated for each class. Prize money won can be paid by check or deducted from each horse's account, or mailed within 30 days of the last day of competition. An IRS W-9 form must be completed in full before any prize money can be paid. Prize money will be withheld if the recipients Social Security number or EIN number is not on file. Prize money will be payable to the owner unless written authorization, and complete alternate payee information, is on file with the show secretary. All prize money will be awarded within 30 days of the close of the competition. Any unprocessed checks older than 6 months will be forfeited.

Hunter Prize Money Distribution:

Prize monies will be paid as follows unless specified otherwise in the class/section description.

MONEY	1	2	3	4	5	6	7	8
\$50	\$15	\$11	\$8	\$6	\$5	\$5		
\$100	\$30	\$22	\$15	\$14	\$12	\$7		
\$150	\$45	\$33	\$23	\$20	\$17	\$12		
\$160	\$47	\$35	\$25	\$22	\$18	\$13		
\$200	\$60	\$44	\$30	\$28	\$24	\$14		
\$250	\$75	\$55	\$38	\$33	\$26	\$23		
\$300	\$90	\$66	\$45	\$40	\$35	\$24		
\$350	\$105	\$77	\$53	\$45	\$40	\$30		
\$400	\$120	\$88	\$60	\$56	\$48	\$28		
\$500	\$150	\$110	\$75	\$60	\$55	\$50		
\$550	\$165	\$121	\$84	\$70	\$65	\$45		
\$600	\$180	\$130	\$90	\$75	\$65	\$60		
\$750	\$225	\$165	\$113	\$97	\$75	\$75		
\$1000	\$300	\$220	\$145	\$125	\$110	\$100		
\$2500	\$750	\$450	\$300	\$250	\$200	\$200	\$175	\$175
\$5000	\$1500	\$900	\$600	\$500	\$450	\$400	\$350	\$300
\$10,000	\$3000	\$2000	\$1400	\$1000	\$800	\$700	\$600	\$500

Jumper Prize Money Distribution:

Prize monies will be paid as follows unless specified otherwise in the class/section description

MONEY	1	2	3	4	5	6	7	8
\$100	\$30	\$22	\$15	\$14	\$12	\$7		
\$250	\$75	\$55	\$38	\$33	\$26	\$23		
\$500	\$150	\$95	\$70	\$65	\$60	\$60		
\$550	\$165	\$110	\$82	\$70	\$63	\$60		
\$600	\$180	\$130	\$90	\$75	\$65	\$60		
\$750	\$225	\$165	\$113	\$97	\$75	\$75		
\$1000	\$300	\$220	\$145	\$125	\$110	\$100		
\$2500	\$750	\$450	\$300	\$250	\$200	\$200	\$175	\$175
\$3000	\$900	\$650	\$375	\$250	\$225	\$200	\$200	\$200
\$3500	\$700	\$550	\$300	\$225	\$200	\$175	\$175	\$175
\$5000	\$1500	\$900	\$600	\$500	\$450	\$400	\$350	\$300
\$7500	\$2250	\$1500	\$1250	\$800	\$600	\$400	\$350	\$350
\$10,000	\$3000	\$2000	\$1400	\$1000	\$800	\$700	\$600	\$500

Prize Money to Foreign Exhibitors:

Foreign exhibitors are advised that the US Internal Revenue Service requires sporting events to withhold 30% of the prize money won in the United States. Foreign exhibitors should apply for a US Social Security number and will be asked to complete FORM W8-BEN prior to prize money being issued. A valid Social Security or Federal ID number must be provided. Prize money will be withheld if the recipients Social Security number is not on file.

RIBBONS/TROPHIES/CHAMPIONSHIPS

All hunter classes receive a trophy and eight ribbons unless otherwise noted. All equitation classes receive a prize and eight ribbons unless otherwise noted. All jumper classes receive a prize and eight ribbons unless otherwise noted. Each hunter and jumper section will receive a champion & reserve award based on points unless otherwise noted. Full Championship points will be given in all classes in each hunter section except Green Conformation Hunter Model which will count as half points. In all hunter sections, Champion and Reserve Champion will be awarded to two of the top four horses acquiring the most points over fences. These four horses will also receive full points for one under saddle class. All ribbons and prizes can be picked up at the designated Ribbon and Prize room located in the offices next to the Main Arena.

Rudy's

"COUNTRY STORE"
AND BAR-B-Q®

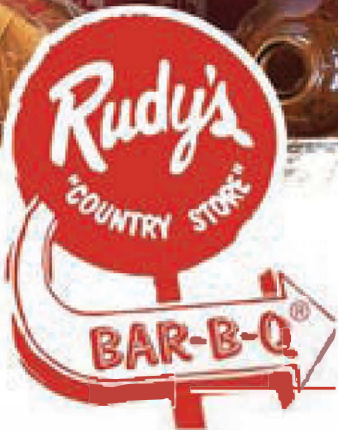

GROUP MEALS!

ORDER ONLINE FEEDS 10-100

1-45 S WEBSTER 281-338-0462 • HWY 59 RICHMOND 832-757-1836 • HWY 249 TOMBALL 281-205-4812
HW FREEWAY 713-463-3337 • I-45 N SPRING 281-288-0916 • I-10 W KATY 832-772-7242

VISIT
RUDYS.COM

HORSE REGISTRATION

All horses competing in Federation non-breed restricted licensed competitions with hunter, hunter breeding, jumper and hunter seat equitation classes (except those activities enumerated in GR901.9. items 1-9) must be properly identified and must obtain a Registration Number from USHJA. A registration number for each horse must be entered on all entry forms for licensed competitions. Proof of registration must be presented to the Show Secretary before numbers can be released. To be eligible for National, Regional or Zone Horse of the Year Awards, and to enter a USEF Computer Ranking List Class horses must also be registered with the USEF. Exception for USEF Computer Ranking List: Citizens of other nations who have proof, in English, of current membership in good standing of their own National Federation need not have USEF Registration.

CREDENTIALS

All exhibitors in any pony, pony equitation, Junior Hunter or Amateur section MUST present their credentials (MEASUREMENT CARD OR AMATEUR CERTIFICATION) to the show office before their numbers can be released. Please submit a photocopy of credentials with entry to facilitate processing. All horses or ponies without a valid measurement card will be measured at a designated time and place. Anyone not presenting valid membership credentials (USEF/USHJA) will have to fill out a USEF/USHJA Show Pass form and will be charged a \$30.00 non-refundable show pass fee for USHJA and \$45.00 non-refundable show pass fee for USEF. Amateur exhibitors must present valid Amateur Credentials. Only a parent will be exempt from the Federation non-member fee if signing as coach for his/her minor child.

US EQUESTRIAN FEDERATION MEMBERSHIP AGREEMENT

Eventing Competitions at the Modified Level or above, Combined Driving Competitions at the Advanced Level, Dressage Competitions, Endurance Rides and Vaulting Competitions: (See GR828.4 of the Federation rules). Life, senior active and junior active members shall be eligible to participate in all classes at Regular Competitions, Eventing Competitions at the Modified Level or above and Combined Driving Competitions at the Advanced Level, Dressage, Reining and Vaulting Competitions and Endurance Rides. A non-member may participate as a handler, rider, driver, owner, lessee, or agent, at Regular Competitions, Eventing Competitions, Dressage Competitions, Reining Competitions and Combined Driving Competitions upon payment of a Show Pass fee. Participants in the following classes are exempted from the Requirements of this rule: 1) leadline; 2) exhibitions; 3) games and races; 4) classes for 4-H members; 5) walk trot (exception: Friesian performance FR231) and academy classes (academy classes are classes limited to horses used regularly in a lesson program); 6) USDF introductory level tests, pas de deux and quadrille classes; 7) NRHA Endorsed Reining Competitions. 8) Opportunity classes, 9) citizens of other nations who have proof, in English, of current membership in good standing of their own National Federation, 10) USEA beginner novice division; and 11) assistant handlers in Dressage Sport Horse Breeding classes

THJA MEMBERSHIP STATEMENT

THJA Members shall be eligible to participate in all classes at competitions recognized by THJA. A person/horse may register with the THJA at a recognized horse show as long as the application(s) and payment accompanies the official horse show results. Registrations may also be completed online with a credit card at the THJA website before the end of the show. All riders and trainers, in addition to owners of THJA registered horses must be members of THJA for the points to count.

THJA RECOGNITION

The Great Southwest Fall Classic is operated in accordance with the current rules of the Texas Hunter and Jumper Association by which they are recognized and rated "A" in Performance Hunters 3'3" and 3'6", Green Hunter 3', Green Hunter 3'3", Green Hunter 3'6", Green Hunter 3'9", Amateur Owner Hunters 3'3" and 3'6", Pony, Green Pony, Junior Hunters 3'3" and 3'6", Children's Pony Hunter, Children's Hunter, Adult Hunter, Low Adult and Low Children's Hunter, Short, Medium and Long Stirrup Hunter and JR/AO, Children's and Adult Jumper. Points for placing in Junior, Children's, Pony and Adult Equitation and Hunter Breeding Horses and Opportunity Walk/Trot Hunters and Opportunity Cross Rails Hunters will be credited in accordance with the rules of THJA.

ANIMAL WELFARE

We require that all horses be treated with kindness, respect and compassion and should never be subject to mistreatment. Owners, trainers, riders and grooms, or their agents must use reasonable care in the handling and treatment of their horses whether owned or placed in their care for competition or for any other purpose. At all times, while the horse is on the show grounds, we will provide for the continuous well-being of the horse. Abuse and use of whips will be strictly enforced. No poling, use of bamboo off set or excessive use of the whip will be tolerated. The well-being of the horse must be considered above the demands of the breeders, trainers, riders, owners, dealers, organizers, sponsors or officials. Violators may be subject to penalties pursuant to USEF rules. In the event of an acute and serious injury to or illness of a horse on competition grounds when the owner or trainer of the horse or agent of the owner is not present, after reasonable effort to contact that individual has been made, competition management, in consultation with a licensed equine veterinarian, may authorize the provision of emergency veterinary treatment of the horse. If competition management so authorizes treatment under the provisions of this rule, competition management and veterinarian are not liable for any resulting costs, damages, losses, claims or actions arising directly or indirectly from the treatment of the horse.

HEALTH REQUIREMENTS

GR845 EQUINE VACCINATION RULE: Horses entering the grounds must be accompanied by documentation of Equine Influenza Virus and Equine Herpes Virus (Rhinopneumonitis) vaccinations within six months prior to entering the show grounds. Horses without proper proof of vaccines will not be permitted to enter the show grounds.

HEALTH CERTIFICATES/COGGINS TEST

A Health Certificate dated within 21 days of arrival to be presented when entering the show grounds. CVI must state the horse(s) has not been treated for an elevated temperature or anything related to herd health in the last 21 days. Horses without a Health certificate will not be permitted to enter the show grounds. Texas law requires that each horse be accompanied by a negative EIA certificate dated within one year. Horses without a negative EIA certificate will not be permitted to enter the show grounds.

HEALTH PAPERS

Please have a printed copy of your horse health papers to be left at the check-in location prior to entering The Great Southwest Equestrian Center.

GENERAL RULES & INFORMATION

FEDERATION ENTRY AGREEMENT

By entering a Federation-licensed Competition and signing this entry blank as the Owner, Lessee, Trainer, Manager, Agent, Coach, Driver, Rider, Handler, Vaultor or Longeur and on behalf of myself and my principals, representatives, employees and agents, I agree that I am subject to the Bylaws and Rules of The United States Equestrian Federation, Inc. (the "Federation") and the local rules of the competitions listed herein. I agree to be bound by the Bylaws and Rules of the Federation and of the competition. I will accept as final the decision of the Hearing Committee on any question arising under the Rules, and agree to release and hold harmless the competition, the Federation, their officials, directors and employees for any action taken under the Rules. I represent that I am eligible to enter and/or participate under the Rules, and every horse I am entering is eligible as entered. I also agree that as a condition of and in consideration of acceptance of entry, the Federation and/or the Competition may use or assign photographs, videos, audios, cable - casts, broadcasts, internet, film, new media or other likenesses of me and my horse taken during the course of the competition for the promotion, coverage or benefit of the competition, sport, or the Federation. Those likenesses shall not be used to advertise a product and they may not be used in such a way as to jeopardize amateur status. I hereby expressly and irrevocably waive and release any rights in connection with such use, including any claim to compensation, invasion of privacy, right of publicity, or to misappropriation. The construction and application of Federation rules are governed by the laws of the State of New York, and any action instituted against the Federation must be filed in New York State. See GR908.4.

SAFE SPORT

All USEF Life and Senior Active members, as well as participants who have regular contact with minor athletes, are required to comply with the U.S. Center for SafeSport training requirement to be eligible to participate in the competition. All participants must adhere to the U.S. Center for SafeSport Code, USEF Safe Sport Policy, and the Minor Athlete Abuse Prevention Policies. More information about these can be found at www.usef.org.

CONSIDERATION

Show Management reserves the right to interpret all questions and conditions in regard to or arising out of the show without claims for damages or recourse of any kind. All items not covered in these rules and information shall be decided by Horse Show Management, its' decision to be final.

WHILE EVERY EFFORT HAS BEEN MADE TO AVOID MISTAKES IN THIS PUBLICATION, THE HORSE SHOW MANAGEMENT, PARTNERS, AND STAFF ASSUME NO LIABILITY FOR ERRORS. SIGNIFICANT ERRORS OR CHANGES WILL BE DISCLOSED TO EXHIBITORS WHOSE ENTRIES ARE ACCEPTED, UPON THEIR ACCEPTANCE, AND OTHERWISE IN ACCORDANCE WITH USEF RULE.

EVERY CLASS OFFERED HEREIN WHICH IS COVERED BY THE RULES AND SPECIFICATIONS OF THE CURRENT FEDERATION RULE BOOK WILL BE CONDUCTED AND JUDGED IN ACCORDANCE THEREWITH.

RESPONSIBILITY

WARNING: UNDER TEXAS LAW (CHAPTER 87, CIVIL PRACTICE AND REMEDIES CODE), A FARM ANIMAL PROFESSIONAL OR FARM OWNER OR LESSEE IS NOT LIABLE FOR AN INJURY TO OR THE DEATH OF A PARTICIPANT IN FARM ANIMAL ACTIVITIES, INCLUDING AN EMPLOYEE OR INDEPENDENT CONTRACTOR, RESULTING FROM THE INHERENT RISKS OF FARM ANIMAL ACTIVITIES.

Submission of entry to this show constitutes an agreement to the following: Exhibitor agrees to indemnify and hold harmless Great Southwest Equestrian Center, The Great Southwest Fall Classic Show, instructors, officers, officials, directors, agents, employees, and volunteers against any claims, demands, costs and expenses, including reasonable attorney fees for the defense thereof, arising from the conduct or management of Exhibitor's business or its use of the premises or from any breach on the part of the Exhibitor of any conditions of this Agreement, or contractors, agents, employees, guests or invitees in or about the premises. In case of any action or proceeding brought against Great Southwest Equestrian Center, The Great Southwest Fall Classic Show management by reason of such claim Exhibitor, upon notice, covenants to defend such action or proceeding by council acceptable to Great Southwest Equestrian Center. Exhibitor is responsible for his/her own property and Great Southwest Equestrian Center, The Great Southwest Fall Classic Horse Show Management is not responsible for accidents, fire or theft.

I acknowledge the contagious nature of COVID-19 and voluntarily assume the risk that I may be exposed to or infected by COVID-19 by attending the Great Southwest Fall Classic horse show at The Great Southwest Equestrian Center, LP and that such exposure or infection may result in personal injury, illness, permanent disability, and death. I understand that the risk of becoming exposed to or infected by COVID-19 at the Great Southwest Equestrian Center may result from the actions, omissions, or negligence of myself and others, including, but not limited to officials, officers, directors, personnel and volunteers. I hereby agree to release, indemnify, and hold harmless, Great Southwest Equestrian Center, LP, its instructors, officers, officials, directors, agents, employees and volunteers from and against any and all loss, liability or damage arising from or because of, or in connection with participation in The Great southwest Round Up Horse Show. Anyone on site affirms that they do not have an elevated temperature, COVID -19 symptoms, and have not had contact with individuals who are known or suspected to have COVID-19. GREAT SOUTHWEST FALL CLASSIC, ITS MANAGEMENT, OFFICERS, OWNERS, OFFICIALS, VOLUNTEERS AND EMPLOYEES WILL NOT BE RESPONSIBLE FOR ANY ACCIDENT OR LOSS WHICH MAY OCCUR TO AN EXHIBITOR, SPECTATOR, GUEST, RIDER, GROOM, ATTENDANT OR OTHER EMPLOYEE, ANIMAL, VEHICLE, OR EQUIPMENT AT THE SHOW. **THIS SHALL BE A CONDITION OF ENTRY TO THE SHOW OR SHOW GROUNDS.**

GREAT SOUTHWEST



WCHR

WORLD CHAMPIONSHIP HUNTER RIDER

Welcome to the 2025
World Championship Hunter Rider Series!

Be part of the fun in 2025!

Scan the code to see the full calendar of
2025 WCHR Events.



SHAWN MCMILLEN PHOTOGRAPHY; HIGH DESERT SPORTFOTO; JULIE MERCER/USHJA

Peter Wetherill Palm Beach Spectacular
February 11-16, 2025



Capital Challenge
September 29- October 5, 2025



West Coast Spectacular
March 12-16, 2025



Central Spectacular
TBD

\$2750 HIGH PERFORMANCE HUNTER - 3'9"

Division Fee \$300.00

Individual class \$50.00

- 1,2,3. \$550 High Performance Hunter
4. \$550 High Performance Hunter Handy
5. \$550 High Performance Hunter Under Saddle

Winter Series Weeks III-IV

\$1500 PERFORMANCE HUNTER - 3'6"

Division Fee \$250.00

Individual class \$55.00

- 6,7,8. \$300 Performance Hunter - 3'6"
9. \$300 Performance Hunter Handy - 3'6"
10. \$300 Performance Hunter - 3'6" Under Saddle



\$1500 PERFORMANCE HUNTER - 3'3"

Division Fee \$250.00

Individual class \$55.00

- 11,12,13. \$300 Performance Hunter - 3'3"
14. \$300 Performance Hunter Handy - 3'3"
15. \$300 Performance Hunter - 3'3" Under Saddle

\$1500 GREEN CONFORMATION HUNTER - 3'6"

Conformation to count 30%. Model class not part of division fee and must be entered separately

Division Fee \$250.00

16. Green Conformation Model (1/2 points) - \$50.00
- 17,18,19. \$300 Green Conformation Hunter
20. \$300 Green Conformation Hunter Handy
21. \$300 Green Conformation Hunter Under Saddle

\$1500 HIGH PERFORMANCE CONFORMATION HUNTER - 3'9"

Conformation to count 30%. Model class not part of division fee and must be entered separately

Division Fee \$250.00

22. High Performance Conformation Model (1/2 points) - \$50.00
- 23,24,25. \$300 High Performance Conformation Hunter
26. \$300 High Performance Conformation Handy
27. \$300 High Performance Conformation Under Saddle

\$2500 GREEN HUNTER - 3'

Division Fee \$300.00

- 28,29,30,31. \$500 Green Hunter - 3'
32. \$500 Green Hunter 3' Under Saddle

\$2500 GREEN HUNTER - 3'3"

Division Fee \$300.00

- 33,34,35,36. \$500 Green Hunter 3'3"
37. \$500 Green Hunter 3'3" Under Saddle

\$2500 GREEN HUNTER - 3'6"

Division Fee \$300.00

- 38,39,40. \$500 Green Hunter 3'6"
41. \$500 Green Hunter Handy 3'6"
42. \$500 Green Hunter 3'6" Under Saddle

\$2500 GREEN HUNTER - 3'9"

Division Fee \$300.00

- 43,44,45. \$500 Green Hunter 3'9"
46. \$500 Green Hunter Handy 3'9"
47. \$500 Green Hunter 3'9" Under Saddle

YOUNG HUNTER – 2’9” (5 years old)

Division Fee \$130

48,49. Young Hunter 2’9”

50. Young Hunter 2’9” Under Saddle

YOUNG HUNTER – 3’0” (6 years old)

Division Fee \$130

51,52. Young Hunter 3’0”

53. Young Hunter 3’0” Under Saddle

YOUNG HUNTER – 3’3” (7 years old)

Division Fee \$130

54,55. Young Hunter 3’3”

56. Young Hunter 3’3” Under Saddle

\$1500 AMATEUR OWNER HUNTER 3’6” - Riders 18-35

Division Fee \$250.00

58,59,60. \$300 Amateur/Owner Hunter 18-35

61. \$300 Amateur/Owner Hunter Handy 18-35

62. \$300 Amateur/Owner Hunter 18-35 Under Saddle

\$1500 AMATEUR OWNER HUNTER 3’6” - Riders 36 +

Division Fee \$250

63,64,65. \$300 Amateur/Owner Hunter 36+

66. \$300 Amateur/Owner Hunter Handy 36+

67. \$300 Amateur/Owner Hunter 36+ Under Saddle

\$1500 AMATEUR OWNER HUNTER - 3’3” - Riders 18-35

Division Fee \$250

68,69,70. \$300 Amateur Owner Hunter – 3’3” – 18-35

71. \$300 Amateur Owner Hunter Handy– 3’3” – 18-35

72. \$300 Amateur Owner Hunter – 3’3” – 18-35 Under Saddle

\$1500 AMATEUR OWNER HUNTER - 3’3” - Riders 36+

Division Fee \$250

73,74,75. \$300 Amateur Owner Hunter – 3’3” – 36+

76. \$300 Amateur Owner Hunter Handy– 3’3” – 36+

77. \$300 Amateur Owner Hunter – 3’3” – 36+ Under Saddle

\$1500 SMALL JUNIOR HUNTER - Riders 15 & Under – 3’6”

Division Fee \$250

78,79,80. \$300 Small Junior Hunter 15 & Under

81. \$300 Small Junior Hunter Handy 15 & Under

82. \$300 Small Junior Hunter Under Saddle 15 & Under

\$1500 SMALL JUNIOR HUNTER - Riders 16-17 – 3’6”

Division Fee \$250

83,84,85. \$300 Small Junior Hunter 16-17

86. \$300 Small Junior Hunter Handy 16-17

87. \$300 Small Junior Hunter Under Saddle 16-17

\$1500 LARGE JUNIOR HUNTER - Riders 15 & Under – 3’6”

Division Fee \$250

88,89,90. \$300 Large Junior Hunter 15 & Under

91. \$300 Large Junior Hunter Handy 15 & Under

92. \$300 Large Junior Hunter Under Saddle 15 & Under

\$1500 LARGE JUNIOR HUNTER - Riders 16-17 – 3’6”

Division Fee \$250

93,94,95. \$300 Large Junior Hunter 16-17

96. \$300 Large Junior Hunter Handy 16-17

97. \$300 Large Junior Hunter Under Saddle 16-17

Winter Series Weeks III-IV



Run Amok TRANSPORTATION



RUNAMOKTRANSPORT@GMAIL.COM

303-324-6486

[FIND US ON FACEBOOK](#)

NATIONAL RATED HUNTERS

\$1500 SMALL JUNIOR HUNTER 3'3"

Division Fee \$250

98,99,100. \$300 Small Junior Hunter 3'3"

101. \$300 Small Junior Hunter Handy 3'3"

102. \$300 Small Junior Hunter Under Saddle 3'3"

\$1500 LARGE JUNIOR HUNTER 3'3"

Division Fee \$250

103,104,105. \$300 Large Junior Hunter 3'3"

106. \$300 Large Junior Hunter Handy 3'3"

107. \$300 Large Junior Hunter Under Saddle 3'3"

\$1000 SMALL PONY HUNTER - 2'3"

Division Fee \$225

108,109,110. \$200 Small Pony Hunter (Conformation 25% Class #108)

111. \$200 Small Pony Hunter Handy

112. \$200 Small Pony Hunter Under Saddle

\$1000 MEDIUM PONY HUNTER - 2'6"

Division Fee \$225

113,114,115. \$200 Medium Pony Hunter (Conformation 25% Class #113)

116. \$200 Medium Pony Hunter Handy

117. \$200 Medium Pony Hunter Under Saddle

\$1000 LARGE PONY HUNTER - 3'0"

Division Fee \$225

118,119,120. \$200 Large Pony Hunter (Conformation 25% Class #118)

121. \$200 Large Pony Hunter Handy

122. \$200 Large Pony Hunter Under Saddle

\$500 SMALL & MEDIUM GREEN PONY HUNTER - 2'3"/2'6"

Division Fee \$200

123,124,125,126. \$100 Small & Medium Green Pony Hunter (Conformation 25% Class #123)

127. \$100 Small & Medium Green Pony Hunter Under Saddle

\$500 LARGE GREEN HUNTER PONY - 2'9"

Division Fee \$200

128,129,130,131. \$100 Large Green Pony Hunter (Conformation 25% Class #128)

132. \$100 Large Green Pony Hunter Under Saddle

Winter Series Weeks III-IV



Effective: December 1, 2024

EQ. 103.6 Eligibility to Compete:

6. Ponies shown in Adult Hunter/Jumping Seat Equitation classes (suitability to count) may cross enter into WIHS Pony Equitation or USEF Pony Medal or any rated Pony Hunter section. See also HU101.

HU101 Ponies Shown by Juniors:

Ponies shown by a junior in any rated pony hunter sections (i.e., Children's Hunter Pony, Green Pony Hunter, Regular Pony Hunter), WIHS Pony Equitation, or USEF Pony Medal may be shown by an adult at the same competition. (See also EQ 103.4).

**For the following National-rated sections and for current Zone 7 specs,
please see the show secretary or show steward.
You can also search at www.usnja.org**

Winter Series Weeks III-IV

\$500 ADULT AMATEUR HUNTER - Riders 18-35 – 3'0"

Division Fee \$200.00 / Individual Class Fee \$50
133,134,135,136. \$100 Adult Amateur Hunter 18-35
137. \$100 Adult Amateur Hunter Under Saddle 18-35

\$500 ADULT AMATEUR HUNTER - Riders 36-49 – 3'0"

Division Fee \$200.00 / Individual Class Fee \$50
138,139,140,141. \$100 Adult Amateur Hunter 36+
142. \$100 Adult Amateur Hunter Under Saddle 36+

\$500 ADULT AMATEUR HUNTER - Riders 50+ – 3'0"

Division Fee \$200.00 / Individual Class Fee \$50
143,144,145,146. \$100 Adult Amateur Hunter 36+
147. \$100 Adult Amateur Hunter Under Saddle 36+

\$500 CHILDREN'S HUNTER - Riders 15-17 – 3'0"

Division Fee \$200.00 / Individual Class Fee \$50
148,149,150,151. \$100 Children's Working Hunter 15-17
152. \$100 Children's Working Hunter Under Saddle 15-17

\$500 CHILDREN'S HUNTER - Riders 14 & UNDER – 3'0"

Division Fee \$200.00 / Individual Class Fee \$50
153,154,155,156. \$100 Children's Working Hunter 14 & Under
157. \$100 Children's Working Hunter Under Saddle 14 & Under

CHILDREN'S HUNTER PONY – 2'0" / 2'6"

Small & Medium: 2'0" / Large: 2'6"
Division Fee \$180 / Individual Class Fee \$45
158,159,160,161. Children's Hunter Pony
162. Children's Hunter Pony Under Saddle

LOW ADULT AMATEUR HUNTER - 2'6"

Division Fee \$180 / Individual Class Fee \$45
163,164,165,166. Low Adult Am. Hunter
167. Low Adult Am. Hunter Under Saddle

LOW CHILDREN'S HUNTER - 2'6"

Division Fee \$180 / Individual Class Fee \$45
168,169,170,171. Low Children's Hunter
172. Low Children's Hunter Under Saddle

USHJA HUNTER 2'0"

Division Fee \$125 / Individual Class Fee \$45
173,174. USHJA Hunter 2'0" O/F
175. USHJA Hunter 2'0" Under Saddle

USHJA HUNTER 2'3"

Division Fee \$125 / Individual Class Fee \$45
176,177. USHJA Hunter 2'3" O/F
178. USHJA Hunter 2'3" Under Saddle

USHJA HUNTER 2'6"

Division Fee \$125 / Individual Class Fee \$45
179,180. USHJA Hunter 2'6" O/F
181. USHJA Hunter 2'6" Under Saddle



**For the following National-rated sections and for current Zone 7 specs,
please see the show secretary or show steward.**

You can also search at www.ushja.org

USHJA HUNTER 2'9"

Division Fee \$125 / Individual Class Fee \$45

182,183. USHJA Hunter 2'9" O/F

184. USHJA Hunter 2'6" Under Saddle

USHJA HUNTER 3'0"

Division Fee \$125 / Individual Class Fee \$45

185,186. USHJA Hunter 3'0" O/F

187. USHJA Hunter 3'0" Under Saddle

TAKE 2 - THOROUGHBRED HUNTER - Fences 3'

Division Fee \$125 / Individual Class Fee \$45

188,189. Take 2 - Thoroughbred Hunter - 3'

190. Take 2 - Thoroughbred Hunter Under Saddle

HUNTER BREEDING

Individual class \$40

Horses to be judged on conformation, way of moving, quality, substance, soundness and suitability to become hunters. Horses are to walk and jog before being moved on the line in order of preference. First place winners in their respective classes may return for the Best Young Horse Awards. No class fee for Best Young Horse.

243. Yearlings

244. Two Year Olds

245. Three Year Olds

246. Best Young Horse

UNRATED HUNTERS

BABY GREEN WORKING HUNTER - 2'6"

Open to horses in their first year of showing Baby Green.

Division Fee \$185

Individual Class \$45.00

191,192,193,194. Baby Green Hunter

195. Baby Green Hunter Under Saddle

LIMIT RIDER HUNTER - 2'6" - 2'9"

Open to any rider who has not won 6 blue ribbons over fences, equitation included, at any horse show. Riders eligible at the beginning of the show year will remain eligible all year.

Division Fee \$185

Individual Class \$45.00

196,197,198,199. Limit Rider Hunter

200. Limit Rider Hunter Under Saddle

SHORT/LONG STIRRUP HUNTER - 18" to 2'0"

Open to Junior or non-pro adult exhibitors on horses or ponies in their first two show seasons at USEF regular member shows. Horse/pony/rider combination may not cross enter into any other classes over 2'0" with oxers at the show.

Section Fee \$185

Individual Class \$45.00

201,202,203,204. Short/Long Stirrup Hunter

205. Short/Long Stirrup Hunter Under Saddle

PRE-CHILDREN'S HUNTER - 2'9"

Division Fee \$185

Individual Class \$45.00

206,207,208,209. Pre-Children's Hunter

210. Pre-Children's Hunter Under Saddle

UNRATED HUNTERS

PRE-ADULT HUNTER – 2’9”

Division Fee \$185
Individual Class \$45.00
211,212,213,214. Pre-Adult Hunter
215. Pre-Adult Hunter Under Saddle

WEEKEND HUNTER – 2’3” - To be ridden only by Juniors or Non-Pro Adults

Division Fee \$185
Individual Class \$45.00
216,217,218,219. Weekend Hunter
220. Weekend Hunter Under Saddle

HOPEFUL HUNTER – 2’9”

Division Fee \$185
Individual Class \$45.00
221,222,223,224. Hopeful Hunter
225. Hopeful Hunter Under Saddle

OPPORTUNITY CLASSES

All individual classes \$35

This group of classes has been developed to create an educational ladder for the beginner competitor. Exhibitors in the Opportunity division may not cross-enter into any USEF rated classes. Opportunity classes are open to riders of all ages. Riders who have participated in USEF rated divisions and classes and/or zone pointed classes are ineligible for Opportunity classes. Opportunity riders may cross-enter into any of the Opportunity classes. To be judged on mount, appropriate pace, steering and effective position. No USEF or USHJA membership is required. Participants in opportunity classes are also exempt from the USEF drugs and medication fee. However, horses and ponies are subject to the rules contained in the drugs and medications chapter. Horses and ponies participating in only Opportunity classes are not required to have USEF or USHJA recording/registration numbers but are to list the number if one has been assigned.

Walk Section

226. Opportunity Walk – Saturday
227. Opportunity Walk – Sunday

Walk/Trot Poles

228,229,230,231. Walk/Trot Poles
232. Walk/Trot Under Saddle

Walk/Trot/Canter Cross Rails

233,234,235,236. Opportunity W/T/C Cross Rails
237. Opportunity W/T/C Under Saddle

Walk/Trot/Canter – 18”

238,239,240,241. Opportunity W/T/C – 18”
242. Opportunity W/T/C – 18” Under Saddle

Wednesday GSEC HUNTER 2’6”

Division Fee \$130.00
Individual class \$45
247,248. GSEC Hunter 2’6” O/F
249. GSEC Hunter 2’6” Under Saddle

Wednesday GSEC HUNTER 2’3”

Division Fee \$130.00
Individual class \$45
250,251. GSEC Hunter 2’3” O/F
252. GSEC Hunter 2’3” Under Saddle

Wednesday GSEC HUNTER 2’0”

Division Fee \$130.00
Individual class \$45
253,254. GSEC Hunter 2’0” O/F
255. GSEC Hunter 2’0” Under Saddle

Friday GSEC HUNTER 2’6”

Division Fee \$130.00
Individual class \$45
247,248. GSEC Hunter 2’6” O/F
249. GSEC Hunter 2’6” Under Saddle

Friday GSEC HUNTER 2’3”

Division Fee \$130.00
Individual class \$45
250,251. GSEC Hunter 2’3” O/F
252. GSEC Hunter 2’3” Under Saddle

Friday GSEC HUNTER 2’0”

Division Fee \$130.00
Individual class \$45
253,254. GSEC Hunter 2’0” O/F
255. GSEC Hunter 2’0” Under Saddle

UNRATED HUNTERS

HOUSTON HUNTER 2'9"

Division Fee \$135.00

Individual class \$45

256,257. Houston Hunter 2'9" O/F

258. Houston Hunter 2'9" Under Saddle

HOUSTON HUNTER 2'6"

Division Fee \$135.00

Individual class \$45

259,260. Houston Hunter 2'6" O/F

261. Houston Hunter 2'6" Under Saddle

HOUSTON HUNTER 2'3"

Division Fee \$135.00

Individual class \$45

262,263. Houston Hunter 2'3" O/F

264. Houston Hunter 2'3" Under Saddle

HOUSTON HUNTER 2'0"

Division Fee \$135.00

Individual class \$45

265,266. Houston Hunter 2'0" O/F

267. Houston Hunter 2'0" Under Saddle

HUNTER WARM UP

Individual Class \$45

Warm Up classes will run concurrently with and at the same height as corresponding classes.

Ponies may be ridden by adults only if pony does not compete in any class restricted to ponies at this show.

901,902,903,904,905,906,907,908,909,910

911,912,913,914,915,916,917,918,919,920

921,922,923,924,925,926,929

927 **Pony Warm Up** - Open to Ponies.

930,931 **Short/ Long Stirrup Warm Up** - Open Hunter, 2' no oxers



Your Horses, Our Passion

At BVEH, we are committed to your success. Our veterinarians offer a comprehensive list of advanced services from surgery, imaging, sports medicine, ambulatory, critical care, and reproduction.

www.bveh.com



Our Locations

Navasota Hospital
936-825-2197

Salado Hospital
254-947-1292

Waco Hospital
254-799-2444

Cypress Outpatient
281-255-2280

Arizona Outpatient
281-255-2280

Individual class \$45

- 301. Limit Equitation Over Fences – 2'6"
- 302. Limit Equitation on The Flat
- 303. Low Children's Equitation Over Fences - 2'6"
- 304. Low Children's Equitation on the Flat
- 305. Low Adult Equitation Over Fences - 2'6"
- 306. Low Adult Equitation on the Flat
- 335. Pony Equitation Over Fences – 2'3"/2'6"/2'9"
- 336. Pony Equitation on The Flat

The following groups of 3 classes will each have a Champion and Reserve.

- 307,308. Adult Equitation Over Fences – 3'0"
- 309. Adult Equitation on The Flat
- 310,311. 14 & Under Equitation Over Fences – 3'0"
- 312. 14 & Under Equitation on The Flat
- 313,314. 15-17 Equitation Over fences – 3'6"
- 315. 15-17 Equitation on The Flat
- 316,317. Children's Equitation Over Fences – 3'0"
- 318. Children's Equitation on The flat

MEDAL CLASSES

Individual class \$60

- 319. Marshall & Sterling/U.S. Pony Medal
- 320. Dover Saddlery/U.S.Hunter Seat Medal
- 321. USHJA 3'3" Junior Hunter Seat Medal
- 322. Platinum Performance/USEF Show Jumping Talent Search – 1* level
- 323A USHJA 3'3" Junior Jumping Seat Medal
- 323B USHJA 3'3" Adult Jumping Seat Medal

Individual class \$55

- 324. THJA Children's Mini Medal – 2'6"
- 325. THJA Adult Mini Medal – 2'6"

Specs for these classes are available at www.NHS.org

- 326. ASPCA/Maclay Horsemanship
- 327. NHS/Hamel Foundation 3'3" Equitation

Specs for these classes are available at www.Ryegate.com

- 329. WIHS Eq. – Hunter Phase
- 330. WIHS Eq. – Jumper Phase
- 331. WIHS Pony Equitation
- 332A. THIS National Children's Medal – 14 & Under
- 332B. THIS National Children's Medal – 15-17
- 333. Ariat National Adult Medal

334. Lead line – No Entry fee

337. World Equestrian Center Premier Equitation Cup **Entry Fee - \$60**

Open to all Junior members of the USEF/USHJA and Equine Canada. To be shown over a minimum of eight fences 3'6" in height, spread not to exceed 4' (exception: triple bar type obstacles, maximum spread of 5'.) The course may be either a Jumper or Hunter type course and must include at least two changes of direction, a combination and two of the following: bending line, narrow jump (5'6"-8'), roll back turn, fences at end of ring, long approach to a single jump. Water obstacles (i.e.; water jump, liverpool) are not permitted. A minimum of twelve riders, if available, are required to show at a walk, trot and canter. To be judged on seat, hands, guidance and control of horse. The Under Saddle performance of those riders selected to show under saddle shall count 50%. A rider must complete both phases to be eligible for a placing. Only one rider per horse. The same horse must be used in all phases. Class to be judged in accordance with the current USEF Standards for equitation. USEF tests EQ113 permitted. Three riders must complete the course for the class to count.

HUNTER CLASSICS

A Minimum of 6 entries will be required for all Hunter classics. Classics with fewer entries will be appropriately combined where possible. You must be entered in the show office the day before your first round in order to be eligible. Formal attire suggested for round 2. Post entries and scratches after the declaration deadline will incur a \$35 fee.

500. \$500 GREEN PONY HUNTER CLASSIC

Entry Fee \$50 – Entries close at 5:00pm the day prior to the first round.

Fences Small 2'3", Medium 2'6", Large 2'9". To be scored under the Open Numeric System. **The second class of the 1st day of the division will be scored as the first round. The top 12 will return for a second round.** Each round to count 50% of total score.

501. \$500 PONY HUNTER CLASSIC

Entry Fee \$50 – Entries close at 5:00pm the day prior to the first round.

Fences Small 2'3", Medium 2'6", Large 3'. Green Ponies not eligible unless also showing in a reg. pony section. To be scored under the Open Numeric System. **The second class of the 1st day of the division will be scored as the first round. The top 12 will return for a second round.** Each round to count 50% of total score.

502. \$500 WIHS/NAL 3'0" ADULT AMATEUR HUNTER CLASSIC

Entry Fee \$50.00 – Entries close at 5:00pm the day prior to the first round.

The second class of the 1st day of the division will be scored as the first round. The top 12 will return for a second round.

503. \$500 WIHS/NAL 3'0" CHILDREN'S HUNTER CLASSIC

Entry Fee \$50.00 – Entries close at 5:00pm the day prior to the first round.

The second class of the 1st day of the division will be scored as the first round. The top 12 will return for a second round.

505. \$1,000 3'3"/3'6" JUNIOR HUNTER CLASSIC

Entry Fee \$100.00 – Entries close at 5:00pm the day prior to the first round.

The second class of the 1st day of the division will be scored as the first round. The top 12 will return for a second round.

506. \$1,000 3'3"/3'6" Equestrian Closet AMATEUR OWNER HUNTER CLASSIC

Entry Fee \$100.00 – Entries close at 5:00pm the day prior to the first round.

The second class of the 1st day of the division will be scored as the first round. The top 12 will return for a second round.



*We will find you and your
horse a great home!*



2001 Kirby Drive, Ste. 514 ♦ Houston, TX 77019 ♦ Phone: 713.526.4411
www.whelessproperties.com

Complete class specifications for ALL USHJA classes will be available in the show office and at www.USHJA.org

USHJA GREEN HUNTER INCENTIVE CLASSES – Weeks 1, 2 & 4

Horses must be enrolled in the Incentive program prior to competing.

Listed Prize money for both classes + 50% from each entry fee excluding the USHJA fee, will be paid as follows

(1) 30% (2) 22% (3) 13% (4) 8% (5) 6% (6) 5% (7) 4% (8) 3% (9) 3% (10) 2% (11) 2% (12) 2%

Scores from the first class on the 2nd day of sections will count for placings.

No additional round to jump.

509. \$1000 USHJA GREEN HUNTER INCENTIVE – 3'0" / 3'3"

Class Fee \$100 + \$20 USHJA fee.

510. \$1000 USHJA GREEN HUNTER INCENTIVE – 3'6" / 3'9"

Class Fee \$100 + \$20 USHJA fee.

USHJA NATIONAL HUNTER DERBIES – Friday Weeks 1, 2 & 4

This is a 2-round class with the second round being a handy round. The top 12 scores from round 1 will return for the Handy round. Both rounds' scores will be combined to determine final placings.

The top 8 are required to ride for ribbons in order for prize money to be credited.

Prize money for \$2,500

(1) \$750 (2) \$550 (3) \$325 (4) \$200 (5) \$150 (6) \$125 (7) \$100 (8) \$75 (9) \$75 (10) \$50 (11) \$50 (12) \$50

Prize money for \$5,000

(1) \$1500 (2) \$1100 (3) \$650 (4) \$400 (5) \$300 (6) \$250 (7) \$200 (8) \$150 (9) \$150 (10) \$100 (11) \$100 (12) \$100

Week 1
Sponsored by:

Week 2
Sponsored by:

Week 4
Sponsored by:

511. \$2,500 USHJA NATIONAL HUNTER DERBY – 3'0" with option jumps at 3'5"

Class Fee \$225 + \$35 USHJA fee. **WEEKS 1 & 2 ONLY** *Formal attire required.*

511. \$5,000 USHJA NATIONAL HUNTER DERBY – 3'0" with option jumps at 3'5"

Class Fee \$375 + \$35 USHJA fee. **WEEK 4, ONLY** *Formal attire required.*

Junior/ Amateur 2'6" HUNTER DERBY – Saturday Weeks 1-4

(Hunt N' Go Format)

The top 6 are required to ride for ribbons for prize money to be credited. Horses must be entered in at least one other class to be eligible for the Jr/ Amateur Hunter Derby.

Prize money:

(1) \$150 (2) \$95 (3) \$70 (4) \$65 (5) \$60 (6) \$60

512. \$500 Jr/Amateur Hunter Derby – 2'6" with option jumps at 2'9" (*Non-Rated)

Class Fee \$50

USHJA INTERNATIONAL HUNTER DERBY – Week 3 only

HORSES MUST BE ON THE COMPETITION GROUNDS 24 HOURS PRIOR TO THE START OF THE CLASS.

This is a "Hunt and Go" format class. The phases will be jumped consecutively. All participants will complete both the Classic and the Handy portions even if penalties (rails, refusals, etc.) are incurred. Major penalties (falls, 3 refusals, off course, etc.) will result in elimination. Riders must ride for ribbons for prize money to be credited.

Prize money:

(1) \$3000 (2) \$2200 (3) \$1300 (4) \$800 (5) \$600 (6) \$500 (7) \$400 (8) \$300 (9) \$300 (10) \$200 (11) \$200 (12) \$200

513. \$10,000 USHJA INTERNATIONAL HUNTER DERBY

Fence heights will be a minimum of 3'6" with option jumps at 3'9" – 4'3"

Class fee \$400 + \$50 USHJA fee.

Formal attire required.



Specifications for the SUPER STAKES CLASSES available at www.SUPERSERIES.com

Horses must be enrolled in the Super Stake program prior to competing.

Listed prize money for both classes + add back will be paid as follows:

(1) 30% (2) 22% (3) 15% (4) 10% (5) 7% (6) 6% (7) 5% (8) 5%

Each competitor must enter in the show office by 5:00pm the day prior to the class.

Each horse will jump one round of approx. 10 jumps.

507. \$2500 TEXAS GREEN HUNTER SUPER STAKE - 3'0"/3'3"

Entry fee \$275

Prize money is \$2500 + \$30 add back per entry.

508A. \$1000 TEXAS PERFORMANCE HUNTER SUPER STAKE - 3'3"

Entry fee \$125

Prize money is \$1000 + \$30 add back per entry.

508B. \$1000 TEXAS PERFORMANCE HUNTER SUPER STAKE - 3'6"

Entry fee \$125

Prize money is \$1000 + \$30 add back per entry.



Your Horse is a Work of Art

Horses are magnificent creatures, and their beauty is worth celebrating.

I can help you capture and showcase that beauty in a way that is both meaningful and artistic. Contact me to learn more about how we can work together to create an amazing work of art that will be cherished for a lifetime.



KRISTIE SCHOLTEN
photography

832-971-8886



JUMPER DIVISION

- All horses competing at 1.20m and above must pay the nominating fee of \$180 unless otherwise noted. Each horse will pay only one fee regardless of cross entry into money divisions and classics.
- Numbers must be worn on rider's back or on the saddle pad so that it is visible to the paddock master and judge.
- Exhibitors are responsible for familiarizing themselves with all current and pertinent USEF rules for the jumper division and schooling areas. Poling and offsets will not be permitted anywhere on the showgrounds. All sections and classes will be operated under applicable USEF, USHJA, Zone 7 and THJA rules.
- Management may institute random boot checks and inspections of horses at its discretion. Children's and Adult jumpers will be combined if there are less than 8 entries in either section.
- Horses must be declared for classes by 5pm of the prior day. Jump orders may be drawn/posted prior to the class.
- Time allowed in accordance with all USEF jumper rules.
- Horses tied for other than 1st place will be placed based on times.
- Jumpers must be recorded with USEF and registered with USHJA in order to receive points towards any HOTY awards. Name and Ownership changes must be recorded with both national associations for points to count.

0.75m Jumpers

Individual class \$45.00 – No championship.

- 401. .75m Jumper - Table II
- 402. .75m Jumper - Table II
- 403. .75m Jumper - Table II

0.85m Jumpers

Individual class \$45.00

- 404. .85m Jumper - Table II, 2b
- 405. .85m Jumper - Table II.1 (bonus points)
- 406. .85m Jumper - Table II, 2d

0.95m Jumpers

Individual class \$45.00

- 407. .95m Jumper - Table II, 2b
- 408. .95m Jumper - Table II.1 (bonus points)
- 409. .95m Jumper - Table II, 2d

1.0m Jumpers

Individual class \$45.00

- 410. 1.0m Jumper - Table II, 2b
- 411. 1.0m Jumper - Table II.1 (bonus points)
- 412. 1.0m Jumper - Table II, 2d

1.05m Jumpers

Individual class \$45.00

- 413. 1.05m Jumper - Table II, 2b
- 414. 1.05m Jumper - Table II.1 (bonus points)
- 415. 1.05m Jumper - Table II, 2d

1.10m Jumpers

Individual class \$45.00

Entries may be limited on a 1st come/1st served basis.

- 416. 1.10m Jumper - Table II, 2b
- 417. 1.10m Jumper - Table II.1 (bonus points)
- 418. 1.10m Jumper - Table II, 2d

1.15m Jumpers

Individual class \$45.00

Entries may be limited on a 1st come/1st served basis.

- 419. 1.15m Jumper - Table II, 2b
- 420. 1.15m Jumper - Table II.1 (bonus points)
- 421. 1.15m Jumper - Table II, 2d

JUMPER DIVISION

\$1500 1.20m Jumpers

Individual class \$50.00

Nominating fee required.

- 422. \$500 1.20m Jumper - Table II, 2b
- 423. \$500 1.20m Jumper - Table II.1 (bonus points)
- 424. \$500 1.20m Jumper - Table II, 2d

\$11,000 1.25m Jumpers

Individual class \$50.00

Nominating fee required.

- 425. \$500 1.25m Jumper - Table II, 2b
- 426. \$500 1.25m Jumper - Table II.1
- 427. \$5,000 1.25m Mini Prix - Table II, 2b – **class fee \$300** (bonus points) – **Weeks 1 & 2 only**
Prize money: (1) \$1500 (2) \$900 (3) \$600 (4) \$500 (5) \$450 (6) \$400 (7) \$350 (8) \$300
- \$7,500 1.25m Mini Prix - Table II, 2b – **class fee \$375** (bonus points) – **Weeks 3 & 4 only**
Prize money: (1) \$2250 (2) \$1500 (3) \$1250 (4) \$800 (5) \$600 (6) \$400 (7) \$350 (8) \$350

**To be eligible for the Mini Prix, you must be entered in one other jumper class.
Competing horses are NOT eligible to compete in any Grand Prix or Welcome Stake class at the same show.**

\$6000 1.30m Jumpers

Individual class \$50.00

Nominating fee required.

- 428. \$500 1.30m Jumper - Table II, 2b
- 429. \$500 1.30m Jumper - Table II.1
- 430. \$5,000 1.30m Jumper Classic - Table II, 2b – **class fee \$350** (bonus points)
Prize money: (1) \$1500 (2) \$900 (3) \$600 (4) \$500 (5) \$450 (6) \$400 (7) \$350 (8) \$300

\$1500 1.35m Jumpers

Individual class \$50.00

Nominating fee required.

- 431. \$500 1.35m Jumper - Table II, 2b
- 432. \$500 1.35m Jumper - Table II.1 (bonus points)
- 433. \$500 1.35m Jumper - Table II, 2d

\$1500 1.40m Jumpers

Individual class \$50.00

Nominating fee required.

- 434. \$500 1.40m Jumper - Table II, 2b
- 435. \$500 1.40m Jumper - Table II.1 (bonus points)
- 436. \$500 1.40m Jumper - Table II, 2d

TAKE 2 – Thoroughbred Jumpers – 1.0m

Individual class \$45.00

- 437. Take 2 – TB Jumper – Table II, 2b
- 438. Take 2 – TB Jumper – Table II.1 (bonus points)
- 439. Take 2 – TB Jumper – Table II, 2d

Weekend Jumpers – 0.80m - To be ridden only by Juniors or Non-Pro Adults

Individual class \$45.00

- 440. Weekend Jumper - Table II, 2b
- 441. Weekend Jumper - Table II.1 (bonus points)
- 442. Weekend Jumper - Table II, 2d

Modified Ch/Adult Jumpers 0.90m

Individual class \$45.00

- 443. Modified Ch/Ad. Jumper - Table II, 2b
- 444. Modified Ch/Ad. Jumper - Table II.1 (bonus points)
- 445. Modified Ch/Ad. Jumper - Table II, 2d

TRIPLE *RV*

RV & Golf Cart Rentals

(972) 965-6901



Trapp
O'Neal

Express your potential

VOLTAIRE
DESIGN



voltairedesign_official



Voltaire Design



@VoltaireDesign

VoltaireDesign.com

JUMPER DIVISION

1.0m Junior Jumpers

Individual class \$45.00

- 446. 1.0m Junior Jumpers - Table II, 2b
- 447. 1.0m Junior Jumpers - Table II.1
- 448. **1.00 m** Junior Jumpers - Table II, 2d (bonus points)

1.0m Amateur Jumpers

Individual class \$45.00

- 449. 1.0m Amateur Jumpers - Table II, 2b
- 450. 1.0m Amateur Jumpers - Table II.1
- 451. **1.00m** Amateur Jumpers - Table II, 2d (bonus points)

1.10m Junior Jumpers

Individual Class \$45.00

- 452. 1.10m Junior Jumpers - Table II, 2b
- 453. 1.10m Junior Jumpers - Table II.1
- 454. **1.10m** Junior Jumpers - Table II, 2d (bonus points)

1.10m Amateur Jumpers

Individual Class \$45.00

- 455. 1.10m Amateur Jumper - Table II, 2b
- 456. 1.10m Amateur Jumper - Table II.1
- 457. **1.10m** Amateur Jumper - Table II, 2d (bonus points)

\$4000 1.20 – 1.25m Junior/Amateur Jumpers

Individual class \$50.00

Nominating fee required.

- 458. \$500 1.20m – 1.25m Junior/Amateur Jumper - Table II, 2b
- 459. \$500 1.20m – 1.25m Junior/Amateur Jumper - Table II.1
- 460. \$3000 1.20m – 1.25m **NAL** Junior/Amateur Jumper Classic - Table II, 2b – **class fee \$200** (bonus points)

\$4500 1.30 – 1.35m Junior/Amateur Jumpers

Individual class \$50

Nominating fee required.

- 461. \$500 1.30 – 1.35m Junior/Amateur Jumper - Table II, 2b
- 462. \$500 1.30 – 1.35m Junior/Amateur Jumper - Table II.1
- 463. \$3500 1.30 – 1.35m **NAL** Junior/Amateur Jumper Classic - Table II, 2b – **class fee \$225** (bonus points)

\$6500 1.40 – 1.45m Junior/Amateur Jumpers

Individual class \$75.00

Nominating fee required.

- 464. \$750 1.40 – 1.45m Junior/Amateur Jumper - Table II, 2b
- 465. \$750 1.40 – 1.45m Junior/Amateur Jumper - Table II.1
- 466. \$5000 1.40 – 1.45m Junior/Amateur Jumper Classic - Table II, 2b – **class fee \$300** (bonus points)

YOUNG JUMPERS

Horses must be age-verified at USEF. 6 and 7 yr. old classes - 6 entries in order for prize money to be awarded.

Entry Fee: **\$45 per class for 5 yr. Old / \$60 for 6 and 7 yr. Old**

1.0m-1.15m for 5 yr. Old / 1.20m-1.25m for 6 yr. Old / 1.30m-1.35m for 7 yr. Old

- 467. 5 Yr. Old Young Jumpers – Table II
- 468. 5 Yr. Old Young Jumpers – Table II
- 469. 5 Yr. Old Young Jumpers - Table II

- 470. \$500 6 Yr. Old Young Jumpers - Table II, 2b
- 471. \$500 6 Yr. Old Young Jumpers - Table II, 2b
- 472. \$500 6 Yr. Old Young Jumpers - Table II, 2b

- 473. \$500 7 Yr. Old Young Jumpers - Table II, 2b
- 474. \$500 7 Yr. Old Young Jumpers - Table II, 2b
- 475. \$500 7 Yr. Old Young Jumpers - Table II, 2b

JUMPER CLASSICS

To be eligible for a jumper classic, the horse/rider combination must be entered into at least one other jumper class. Unless otherwise noted, entries for all classics will close at 5:00pm on the day prior to the classic. Post entries, time allowed and scratches will be assessed a \$35 fee. Nominating fee is required for all Classics, Welcome Stakes and Grand Prix. Exception: Both Ch/Ad Classics do not require the nominating fee unless applicable from another class.

601. \$2500 1.05m JUNIOR/AMATEUR JUMPER CLASSIC

Entry Fee \$175.00

(WEEKS 1-4)

Table II, 2b.

To be eligible, you must have entered in at least one class in the 1.0m Jr/ Amateur Jumper section.

Minimum of 15 entries required. Proper attire is required.

Prize money: (1) \$500 (2) \$300 (3) \$275 (4) \$250 (5) \$200 (6) \$175 (7) \$150 (8) \$150

602. \$3500 1.15m WIHS/NAL JUNIOR/AMATEUR JUMPER CLASSIC

Entry Fee \$200.00

(WEEKS 1-4)

Table II, 2b.

To be eligible, you must have entered in at least one class in the 1.0m Jr/ Amateur Jumper section.

Minimum of 15 entries required. Proper attire is required.

Prize money: (1) \$700 (2) \$550 (3) \$300 (4) \$225 (5) \$200 (6) \$175 (7) \$175 (8) \$175





We Proudly Support

Great Southwest Texas Winter Series I-IV

Michael U. Ellington, Jr.
SVP/Senior Managing Director
Bernstein Private Wealth Management
800 Capitol Street, Suite 3550
Houston, TX 77002

The (A/B) logo is a registered service mark of AllianceBernstein and AllianceBernstein® is a registered service mark used by permission of the owner, AllianceBernstein L.P.
© 2022 AllianceBernstein L.P.

EL ASADOR

HANDCRAFTED TEX-MEX + CANTINA

3750 S Mason Rd. Katy, TX 77450
(832)321-4954

PRIVATE ROOM-CATERING-PARTY PACKS

WELCOME STAKES

Same requirements as all Jumper Classics.

604. \$7,500 WELCOME STAKE – 1.35m (WEEK 1 ONLY)

Entry Fee \$350

Table II, 2a

To be eligible, you must be entered in one other jumper class.

→ **May not also compete in the Mini Prix.** ←

Minimum of 15 entries.

Prize money: (1) \$2250 (2) \$1500 (3) \$1250 (4) \$800 (5) \$600 (6) \$400 (7) \$350 (8) \$350

604. \$10,000 WELCOME STAKE – 1.35m (WEEKS 2 & 3 ONLY)

Entry Fee \$375

Table II, 2a

To be eligible, you must be entered in one other jumper class.

→ **May not also compete in the Mini Prix.** ←

Minimum of 15 entries.

Prize money: (1) \$3000 (2) \$2200 (3) \$1500 (4) \$1000 (5) \$700 (6) \$600 (7) \$500 (8) \$500

604. \$15,000 WELCOME STAKE – 1.35m (WEEK 4 ONLY)

Entry Fee \$450

Table II, 2a

To be eligible, you must be entered in one other jumper class.

→ **May not also compete in the Mini Prix.** ←

Minimum of 15 entries.

Prize money: (1) \$4500 (2) \$3000 (3) \$2000 (4) \$1600 (5) \$1200 (6) \$1050 (7) \$900 (8) \$750

GRAND PRIX

Same requirements as all Jumper Classics except declarations must be made by 12:00pm on Fridays.

606. \$25,000 GRAND PRIX – Regional Standard – 1.40m (WEEK 1)

Entry Fee \$500

Table II, 2a

To be eligible, you must be entered in one other jumper class. **May not also compete in the Mini Prix.** Horses must be on the competition grounds 24 hours prior to the scheduled start. Within that 24-hour period, horse's number must be displayed at all times. Schooling is restricted to a designated area only. Proper attire and Rider/Horse bios are required.

Prize money:

(1) \$7500 (2) \$5500 (3) \$3250 (4) \$2000 (5) \$1500 (6) \$1250 (7) \$1000 (8) \$750
(9) \$750 (10) \$500 (11) \$500 (12) \$500

606. \$30,000 GRAND PRIX – Regional Standard – 1.40m (WEEK 2)

Entry Fee \$525

Table II, 2a

To be eligible, you must be entered in one other jumper class. **May not also compete in the Mini Prix.** Horses must be on the competition grounds 24 hours prior to the scheduled start. Within that 24-hour period, horse's number must be displayed at all times. Schooling is restricted to a designated area only. Proper attire and Rider/Horse bios are required.

Prize money:

(1) \$9,000 (2) \$6,600 (3) \$3,900 (4) \$2,400 (5) \$1,800 (6) \$1,500 (7) \$1,200 (8) \$900
(9) \$900 (10) \$600 (11) \$600 (12) \$600

606. \$35,000 GRAND PRIX – American Standard – 1.45m (WEEK 3)

Entry Fee \$600

Table II, 2a

To be eligible, you must be entered in one other jumper class. **May not also compete in the Mini Prix.** Horses must be on the competition grounds 24 hours prior to the scheduled start. Within that 24-hour period, horse's number must be displayed at all times. Schooling is restricted to a designated area only. Proper attire and Rider/Horse bios are required.

Prize money:

(1) \$10,500 (2) \$7,500 (3) \$4,550 (4) \$2,800 (5) \$2,100 (6) \$1,750 (7) \$1,400 (8) \$1,200
(9) \$1,100 (10) \$700 (11) \$700 (12) \$700

606. \$40,000 GRAND PRIX – National Standard – 1.50m (WEEK 4)

Entry Fee \$625

Table II, 2a



To be eligible, you must be entered in one other jumper class. **May not also compete in the Mini Prix.** Horses must be on the competition grounds 24 hours prior to the scheduled start. Within that 24-hour period, horse's number must be displayed at all times. Schooling is restricted to a designated area only. Proper attire and Rider/Horse bios are required.

Prize money:

(1) \$12,000 (2) \$8,800 (3) \$5,200 (4) \$3,200 (5) \$2,400 (6) \$2000 (7) \$1,600 (8) \$1,200
(9) \$1,200 (10) \$800 (11) \$800 (12) \$800

Please visit ryegate.com/uset.php Upcoming Classes to determine which classes will be included in the Rolex Computer Ranking List.

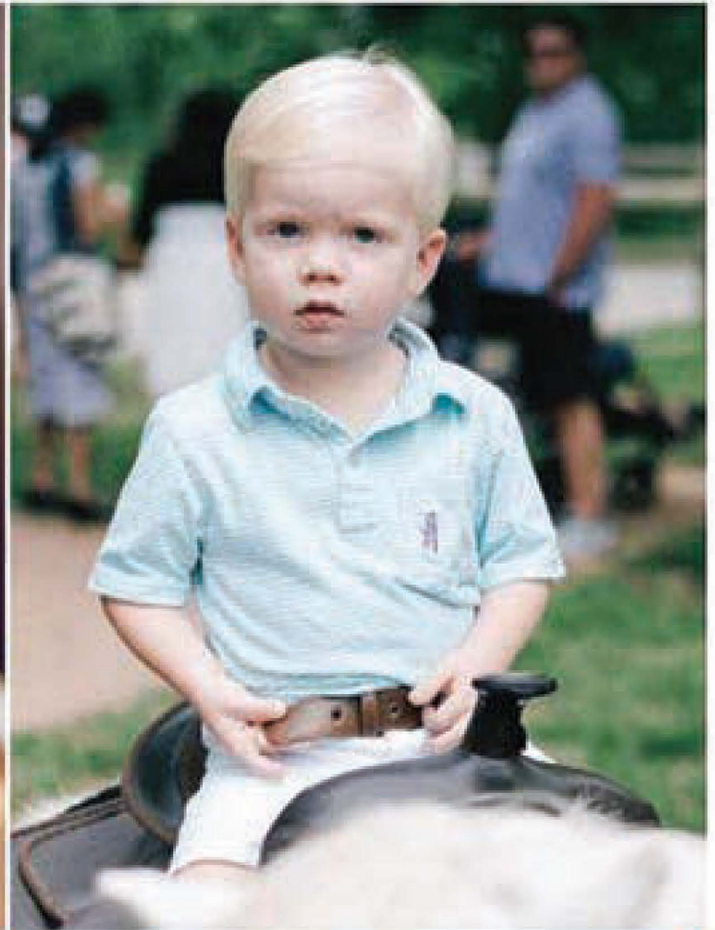

Join Ambassadors today.

Become an Ambassador
for Texas Children's Hospital and be a
voice for sick and injured children in
our community and beyond.

To learn more,
call 832-824-6900 or visit
ambassadors.texaschildrens.org



Texas Children's
Hospital



OVERALL RIDER BONUS

\$5,000 Overall Hunter Rider Bonus

To be eligible, Riders must show in a minimum of 2 weeks at the Winter Series. The **Hunter Rider Bonus** will be split between Pro and Non Pro riders. The hunter rider bonus will be paid to the top 3 horse/rider combinations for the total points accrued in one of the following divisions:

- Pros - High Performance Hunters, Performance 3'6, Performance 3'3, Green Confirmation, Green Hunters, International Derby, and National Derby
- Non Pro - Amateur 3'3, Amateur 3'6, Juniors 3'3, Junior 3'6, Adults, 18-35, Adults 36-49, Adults 50+, Children's 14&U, Children's 15-17, Regular Ponies, Green Ponies, and National Derby.

\$5,000 Overall Jumper Rider Bonus

To be eligible, Riders must show in a minimum of 2 weeks at the Winter Series. The **Jumper Rider Bonus** will be split between Pro and Non Pro riders. The Jumper Rider Bonus will be paid to the Top 3 Horse/Rider combinations for the total points accrued in one of the following divisions:

- Pros - 1.15M, 1.20M, 1.25M, 1.30m, 1.35M, 1.40M, Classics, Mini Prix's, and Grand Prix's
- Non Pros - Jr 1.0M, Am 1.0M, Jr 1.10M, Am 1.10M, Jr/Am 1.20M, Jr/Am 1.30M, Jr/Am 1.40M, Classics, and Mini Prix's

Payouts

Pro - 1st \$1,250 2nd \$750 3rd \$500

Non Pro - 1st \$1,250 2nd \$750 3rd \$500



WE ALL HAVE PHOTOS IN THE ARENA SHOWING.
But do you have anything like this?

Email us at equine@karindak.com or call (832)598-8715

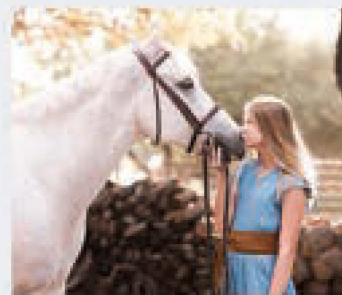

KARINDA K. EQUINE PHOTOGRAPHY | EQUINE.KARINDAK.COM

Senior Portraits | Horse & Rider Portraits | Black & White Background Portraits

2025 USHJA Zone 7 Hunter, Jumper and Equitation Specifications

2025 ZONE 7 HUNTER, JUMPER AND EQUITATION SPECIFICATIONS (AR, KS, LA, MO, OK, TX) In accordance with GR1111.4: All Members may compete for Zone Awards or money in any stage contiguous to Zone 7: MS, TN, KY, IA, IL, NE, CO & NM.

JUDGING FOR ALL HUNTER SECTIONS:

- To be judged on performance and soundness, suitability to count.
- Horses and Ponies are not required to jog for soundness in the Adult Amateur Hunter, Children's Hunter Horse, and Children's Hunter Pony sections.

ELIGIBILITY FOR ADULT AMATEURS: HUNTER, JUMPER AND EQUITATION:

- To be ridden by exhibitors who have reached their 18th birthday as of December 1 of the current competition year and who hold a current USEF Amateur certification. Open to horses and ponies. State rules **MAY** prohibit entry of ponies.

ELIGIBILITY FOR CHILDREN'S: HUNTER, JUMPER AND EQUITATION:

- To be ridden by exhibitors who have **not** reached their 18th birthday as of December 1 of the current competition State rules **MAY** prohibit entry of ponies.

ADULT AMATEUR HUNTER

Sections offered and requirements:

- Adult Amateurs – may be split into three (3) sections

Cross Entry:

Riders:

The rider may compete on a different horse or pony at the same competition in any other division or sections for which the rider/horse or pony are eligible.

Horse/Pony:

The horse or pony may be shown by a different rider in any other division or section at the same competition except Amateur Owner Hunter or a different age group in Adult Amateur Hunter Exception: A state association may adopt more (but not less) restrictive cross entry rules.

Horse and Rider Combination:

The same horse (pony)-and-rider combination may not compete at the same competition in Amateur Owner 3'3" or any class in which fence heights exceed 3'3" Exception: Equitation and USHJA National Hunter Derby.

Fence Height:

- 3'0" with spreads not to exceed the fence height.
- Courses will not be adjusted for ponies.
- In and outs will be permitted

Combining/Dividing Sections:

MAY be split into three sections:

- Adult Amateurs 18 – 35
- Adult Amateurs 36 – 49
- Adult Amateurs 50 & over

If any of the Adult Amateur sections have fewer than six (6) entries, they may, but are not required to combine with other section(s).

If there are fewer than six (6) entries in the entire section, the Adult Amateur entries may, but are not required to combine with Children's Hunter Horse, but not the Children's Hunter Pony. One award will be offered for the combined sections.

Awards:

Zone Horse of the Year Awards will be presented annually to the following sections:

- Adult Amateur Hunter 18- 35
- Adult Amateur 36- 49
- Adult Amateur 50 & over

LOW ADULT AMATEUR HUNTER

Eligibility:

- Open to exhibitors who have reached their 18th birthday as of December 1 of the current competition year.

Cross Entry:

Riders:

Riders may not cross enter into any class or section at the same competition where fences exceed 1.05m or 3'3".

Horses:

N/A

Horse and Rider Combination:

Horse and Rider combinations may not cross enter into any class or section at the same competition where fences exceed 2'9"

Fence Height:

- 2'6"

Combining/Dividing Sections:

The Low Adult Amateur Hunter and Low Children's Hunter sections may be combined if there are fewer than three (3) entries in either section.

Awards:

Zone Horse of the Year Awards will be presented annually to the following section: Low Adult Amateur Hunter

AMATEUR JUMPER

Classes to be scored under Table I; Table II, Section 1, Sections 2(a), 2(b), 2(c), or 2(d), or 3; or Table IV (Optimum Time)

Sections Offered and requirements:

- 1.00/1.05m Amateur Jumper
- 1.10/1.15m Amateur Jumper

Cross Entry:

Competition Management may restrict cross entries between 1.10/1.15m and 1.00/1.05m sections at the same competition if stated in the prize list.

Riders:

If a 1.10/1.15m Amateur Jumper classic is offered in the Junior's or Amateur Jumpers and the rider has jumped above 1.30m at that show then they are not eligible for any Classic in the Junior's/Amateur Jumper sections.

Horse/Pony:

N/A

Horse and Rider Combination:

Cross entry into any class at 1.20m and above is not permitted for the same horse/rider combination at the same competition. 1.00/1.05m Amateur Jumper horse/rider combinations may cross enter into the 1.10/1.15m Amateur Jumpers at the same competition. 1.10/1.15m Amateur Jumper horse/rider combinations may cross enter into the 1.00/1.05m Amateur Jumpers at the same competition. Horse/rider combinations may enter only one classic, if both 1.00/1.05m and 1.10/1.15m are offered.

Fence Height:

- Amateur Jumper 1.00m to 1.05m
- Amateur Jumper 1.10m to 1.15m

Combining/Dividing Sections:

A combined Amateur/ Junior Jumper section may be offered, and if entries warrant, may thereafter be split into separate sections.

If only one section of the Junior's/Amateur Jumper is offered or if the 1.00/1.05m and 1.10/1.15m sections are combined, the classes will be conducted at the height appropriate for each section.

Awards:

Zone Horse of the Year Awards will be presented annually to the following sections: • 1.00/1.05m Amateur Jumper • 1.10/1.15m Amateur Jumper

2025 USHJA Zone 7 Hunter, Jumper and Equitation Specifications

2025 ZONE 7 HUNTER, JUMPER AND EQUITATION SPECIFICATIONS (AR, KS, LA, MO, OK, TX) In accordance with GR1111.4: All Members may compete for Zone Awards or money in any stage contiguous to Zone 7: MS, TN, KY, IA, IL, NE, CO & NM.

AGE GROUP EQUITATION: ADULT SECTION

Sections offered and requirements:

- Adult Equitation 18-35
- Adult Equitation 36-49
- Adult Equitation 50 & Over

Cross Entry:

No cross entry restrictions

Fence Height:

- 3'0" with spreads not to exceed the fence height.
- Combinations will be permitted.

Combining/Dividing Sections:

The Equitation sections may be combined if there are fewer than six (6) entries in a section.

Awards:

Zone Horse of the Year Awards will be presented annually to the following sections:

- Adult Equitation (combined)

CHILDREN'S HUNTER HORSE

Sections offered and requirements:

- Children's Hunter Horse 14 & Under
- Children's Hunter Horse 15-17

Cross Entry:

Rider:

The rider may compete on a different horse or pony at the same show in any other division or section for which the rider/ horse/pony are eligible.

Horse/Pony:

The horse or pony may be shown by a different rider in any other division or section at the same show except Junior Hunter or a different age group in Children's Hunter Exception: A state association may adopt more (but not less) restrictive cross entry rules.

Horse and Rider Combination:

The same horse (pony)-and-rider combination may not compete at the same competition in any class in which fence heights exceed 3'3" or any Junior Hunter Section.

Fence Height:

- 3'0" with spreads not to exceed fence height
- In and outs will be permitted
- Distances will not be adjusted for ponies.

Combining/Dividing Sections:

If there are fewer than six (6) in the Children's Hunter Horse section or fewer than four (4) entries in the Children's Hunter Pony, the sections may, but are not required to be combined. One award will be offered for the combined section.

The Children's Hunter Horse section may but are not required to be combined with the Adult Amateur section if there are fewer than six (6) in either section or with the Children's Hunter Pony if there are fewer than four (4), but may not be combined with both sections.

Awards:

Zone Horse of the Year Awards will be presented annually to the following sections:

- Children's Hunter Horse 14 & Under
- Children's Hunter Horse 15-17

LOW CHILDREN'S HUNTER HORSE

Eligibility:

- Open to exhibitors who have not reached their 18th birthday as of December 1 of the current competition year.

Cross Entry:

Riders:

Riders may not cross enter into any class or section at the same competition where fences exceed 1.05m or 3'3".

Horse/Pony:

N/A

Horse and Rider Combination:

Horse/Pony and Rider combinations may not cross enter into any class or section at the same competition where fences exceed 2'9".

Fence Height:

- 2'6"

Combining/Dividing Sections:

The Low Children's Hunter and Low Adult Amateur Hunter and sections may be combined if there are fewer than three (3) entries in either section.

Awards:

Zone Horse of the Year Awards will be presented annually to the following section: Low Children's Hunter Horse

CHILDREN'S HUNTER PONY

Sections Offered and requirements:

- Small/Medium Children's Pony
- Large Children's Pony
- Prize Money: No minimum prize money is required.

Cross Entry:

Rider:

The rider may compete on a different horse or pony at the same competition in any other division or section where the jumps do not exceed 3'0".

Horse/Pony:

Ponies competing in Children's Hunter Pony may not cross enter into the regular pony section.

Horse and Rider Combination:

N/A

Fence Height:

- Small ponies: 2'0" with spreads not to exceed fence height
- Medium Ponies: 2'0"-2'3" with spreads not to exceed fence height
- Large Ponies: 2'6" with spreads not to exceed fence height
- Combinations will not be permitted.

Combining/Dividing Sections:

The Children's Hunter Pony and the Children's Hunter Horse sections may, but are not required to be combined if there are fewer than four (4) entries in the Children's Hunter Pony and fewer than six (6) in the Children's Hunter Horse section.

Children's Hunter Pony may not be combined with Adult Amateur Hunter.

Awards:

Zone Horse of the Year Awards will be presented annually to the following sections:

- Children's Hunter Pony- Small/Medium
- Children's Hunter Pony- Large

2025 USHJA Zone 7 Hunter, Jumper and Equitation Specifications

2025 ZONE 7 HUNTER, JUMPER AND EQUITATION SPECIFICATIONS (AR, KS, LA, MO, OK, TX) In accordance with GR1111.4: All Members may compete for Zone Awards or money in any stage contiguous to Zone 7: MS, TN, KY, IA, IL, NE, CO & NM.

LOW CHILDREN'S HUNTER PONY

Eligibility:

Open to exhibitors who have not yet reached their 18th birthday as of December 1st of the current competition year.

Cross Entry:

Rider:

Low Pony Hunter riders may not cross enter into any class where fences exceed 2'9" or into the Children's Hunter Pony, Pony Hunter, or Green Pony Hunter Section at the same competition.

Fence Height:

- 2'0"

Combining/Dividing Sections:

- Can be split.
- If there are fewer than three (3) ponies the Low Pony Hunter section may combine with the Low Children's Hunter Pony section.
- If there are still fewer than three (3) entries after the Low Pony Hunter section has been combined with the Low Children's Hunter Pony section, these sections may only then combine with the Low Children's Hunter Horse.

Awards:

Zone Horse of the Year Awards will be presented annually to the following sections:

- Low Children's Hunter Pony

JUNIOR JUMPER

Classes to be scored under Table 1; Table II, Section 1, Sections 2(a), 2(b), 2(c), or 2(d), or 3; or Table IV (Optimum Time)

Sections Offered and requirements:

- 1.00/1.05m Junior Jumper
- 1.10/1.15m Junior Jumper

Cross Entry:

Competition Management may restrict cross entries between 1.10/1.15m and 1.00/1.05m sections at the same competition if stated in the prize list.

Rider:

N/A

Horse/Pony:

N/A

Horse and Rider Combination:

Cross entry into any class at 1.20m and above is not permitted for the same horse/rider combination at the same competition. 1.00/1.05m Junior Jumper horse/rider combinations may cross enter into the 1.10/1.15m Junior Jumpers at the same competition. 1.10/1.15m Junior Jumper horse/rider combinations may cross enter into the 1.00/1.05m Junior Jumpers at the same competition. Horse/rider combinations may enter only one classic, if both 1.00/1.05m and 1.10/1.15m are offered.

Fence Height:

- Junior Jumper 1.00m to 1.05m
- Junior Jumper 1.10m to 1.15m

Combining/Dividing Sections:

A combined Amateur/Junior's Jumper section may be offered, and if entries warrant, may thereafter be split into separate sections. If only one section of the Junior's/Amateur Jumper is offered or if the 1.00/1.05m and 1.10/1.15m section are combined, the classes will be conducted at the height appropriate for each section.

Awards:

Zone Horse of the Year Awards will be presented annually to the following section:

- 1.00/1.05m Junior Jumper section
- 1.10/1.15m Junior Jumper section

AGE GROUP EQUITATION: CHILDREN'S/ JUNIOR SECTION

To be judged on performance and soundness, suitability to count.

Sections offered and requirements:

- Junior Equitation 14 & Under
- Junior Equitation 15 - 17

Cross Entry:

Riders:

N/A

Horse/Pony:

N/A

Horse and Rider Combination:

A horse/ rider combination may not cross enter between height sections.

Fence Height:

- Junior Equitation 14 & Under: 3'0" with spreads not to exceed fence height
- Junior Equitation 15- 17: 3'6" with spreads not to exceed fence height
- Combinations will be permitted

Combining/Dividing Sections:

- The Equitation sections maybe combined if there are fewer than six(6) entries in a section.

Awards:

Zone Horse of the Year Awards will be presented annually to the following sections:

- Equitation 14 & Under
- Equitation 15 - 17



IRISH DAY FARM

Hunters / Jumpers / Dressage



www.irishdayfarm.com



GREAT SOUTHWEST
EQUESTRIAN CENTER

For sponsorship or advertising questions please email our Director of Sponsorship & Development Shane Coovert at scoovert@gswec.com



JOHN DEERE

Horsepower fuels us, too.

John Deere got his start shoeing horses. This blacksmith admired the power and beauty that lies within the heart of a horse. His dedication to all things powerful is evident in the equipment that bears his name today. Whether you're looking for help doing your chores, smoothing your arena, or cutting your pastures—there's a John Deere piece of equipment that can make your job easier, and one that's the right fit for your land. All, so you can get back to what you live for, enjoying your horses.



To learn more about exclusive equipment benefits to the industry, and how members of qualifying equine associations can save up to 28% on new John Deere equipment call us at 1-713-287-2799 or visit JohnDeere.com/Equine.



EST. 1853
KING RANCH
AG & TURF

John Deere's green and yellow color scheme, the leaping deer symbol, and JOHN DEERE are trademarks of Deere & Company.

© 2014

GREAT SOUTHWEST WINTER SERIES I

January 29 - February 2, 2025



WINTER SERIES

NAME OF HORSE	USEF	GREEN	BREED	COLOR	SEX	HEIGHT	AGE
1,2,3							
4,5,6							

Emergency Contact:
Remark:

Make checks payable to:
 Great Southwest Equestrian Center
 2501 SOUTH MASON RD. KATY TX 77450 US

Credit Card:
 Jane Doe
 Visa xxxx-xxxx-xxxx-1234 Expiry:01/2020
 Paid: \$123.99 Ref: P9999999999

By entering a Federation-licensed competition and signing a registration card, I agree to be bound by the Bylaws and Rules of the United States Equestrian Federation, Inc. (USEF) and the local rules of Winter Series I (Competition) I agree to be bound by the Bylaws and Rules of the Federation. I agree to accept as final the decision of the Hearing Committee on any question arising under the Rules, and agree to release and hold harmless the Federation, their officials, directors and employees for any action taken under the Rules. I represent and warrant that I am eligible to enter the Federation and/or the competition as entered. I also agree that as a condition of my entry, the Federation and/or the competition may use or assign photographs, videos, audios, cables, or other likenesses of me and my horse taken during the course of the competition for the promotion, advertising, or benefit of the Federation. Those likenesses shall not be used to advertise a product and they may not be used in a way as to jeopardize my status. I hereby expressly and irrevocably waive and release any rights in connection with such use, including the right of privacy, right of publicity, or to misappropriation. The construction and application of Federation rules, regulations, rules, and policies including the USEF Safe Sport Policy and Minor Athlete Abuse Prevention Policies (MAAPP) as published on usef.org, as amended from time to time, as well as all terms and provisions of this Prize List. If I am signing and submitting this electronically, I acknowledge that my electronic signature shall have the same validity, force and effect as if I affixed my own hand.

QTY.	FEE DESCRIPTION	EACH	TOTAL
	BREEDING STALL	\$100.00	
	CAMPER	\$375.00	
	CAMPER-PREMIER	\$325.00	
	GROUNDS FEE	\$125.00	
	LATE FEE	\$75.00	
1	NIGHT WATCH	\$25.00	\$25.00
	NON SHOWING FEE	\$100.00	
	OFFICE FEE	\$75.00	
1	RINGSIDE AMENITIES FEE	\$50.00	\$50.00
	STALL	\$350.00	\$350.00
	DRUG & MED/USHJA	\$33.00	\$33.00
	RV PASS	\$30.00	

(* Means Required)

OWNER

TRAINER

PRIZE PAYEE

RIDER 2

Name _____

Street _____

City _____

State/Zip _____

Telephone _____

USEF _____

SSN for payee * _____

Signature * _____



GREAT SOUTHWEST WINTER SERIES II

February 5 - February 9, 2025



WINTER SERIES II

NAME OF HORSE		USEF		GREEN		BREED		COLOR		SEX		HEIGHT		AGE	
Horse name															

CLASSES ENTERED		NAME OF RIDER		CTZ		DOB		AGE		USEF	
1,2,3											
4,5,6											

I, the undersigned, hereby enter my horse in the above named event and I agree to be bound by the Bylaws and Rules of the United States Equestrian Federation, Inc. ("Federation") and the local rules of the Winter Series I (Competition). I agree to any question arising under the Rules, and I agree to participate in the competition, the Federation, their officials, directors and employees for any action taken under the Rules, and I agree to participate under the Rules, and every horse I am entering is eligible as entered. I also agree that a horse's name and in connection with the event of entry, the Federation and/or the competition may use or assign photographs, videos, audio, and other likenesses of me and my horse taken during the course of the competition for the purpose of advertising, promotion, sport, or the Federation. Those likenesses shall not be used to advertise a product and they may be used in such a way as to imply an endorsement of the Federation. I hereby expressly and irrevocably waive and release any rights in connection with such use, including any claim or demand for damages, invasion of privacy, right of publicity, or to misappropriation. The construction and application of these Rules shall be governed by the laws of the State of New York, and any action instituted against the Federation must be filed in New York State. I understand that I will be enrolled for no cost as a USEF Fan and my name will automatically be added to the USEF Fan list. I acknowledge that the benefits of a USEF membership are subject to change without notice. USEF may in its sole discretion, at any time, terminate my USEF Fan status.

BY SIGNING BELOW, I AGREE THAT I HAVE READ, UNDERSTAND, AND AGREE TO BE BOUND BY ALL APPLICABLE USEF BYLAWS, RULES AND POLICIES INCLUDING THE USEF SAFE SPORT POLICY AND MINOR ATHLETE ABUSE PREVENTION POLICIES (MAAP), AND AT WWW.USEF.COM. MY SIGNATURE IS ELECTRONICALLY CAPTURED AND I ACKNOWLEDGE THAT MY ELECTRONIC SIGNATURE SHALL HAVE THE SAME VALIDITY, FORCE AND EFFECT AS A HANDWRITTEN SIGNATURE BY MY OWN HAND.

(* Means Required)	OWNER	TRAINER	PRIZE PAYEE	RIDER	RIDER 2
Name					
Street					
City					
State/Zip					
Telephone					
USEF					
SSN for payee *			*		
Signature *	*				

Emergency Contact:

Remark:

Make checks payable to:

Great Southwest Equestrian Center
 2501 SOUTH MASON RD. KATY TX 77450 US

Credit Card:

Jane Doe
 Visa xxxx-xxxx-xxxx-1234 Expiry:01/2020
 Paid: \$123.99 Ref: P999999999

QTY.	FEE DESCRIPTION	EACH	TOTAL
	BREEDING STALL	\$100.00	
	CAMPER	\$375.00	
	CAMPER-PREMIER	\$325.00	
	GROUNDS FEE	\$125.00	
	LATE FEE	\$75.00	
1	NIGHT WATCH	\$25.00	\$25.00
	NON SHOWING FEE	\$100.00	
	OFFICE FEE	\$75.00	
1	RINGSIDE AMENITIES FEE	\$50.00	\$50.00
1	STALL	\$350.00	\$350.00
1	USEF DRUG & MED/USHJA	\$33.00	\$33.00
	USHJA SHOW PASS	\$30.00	

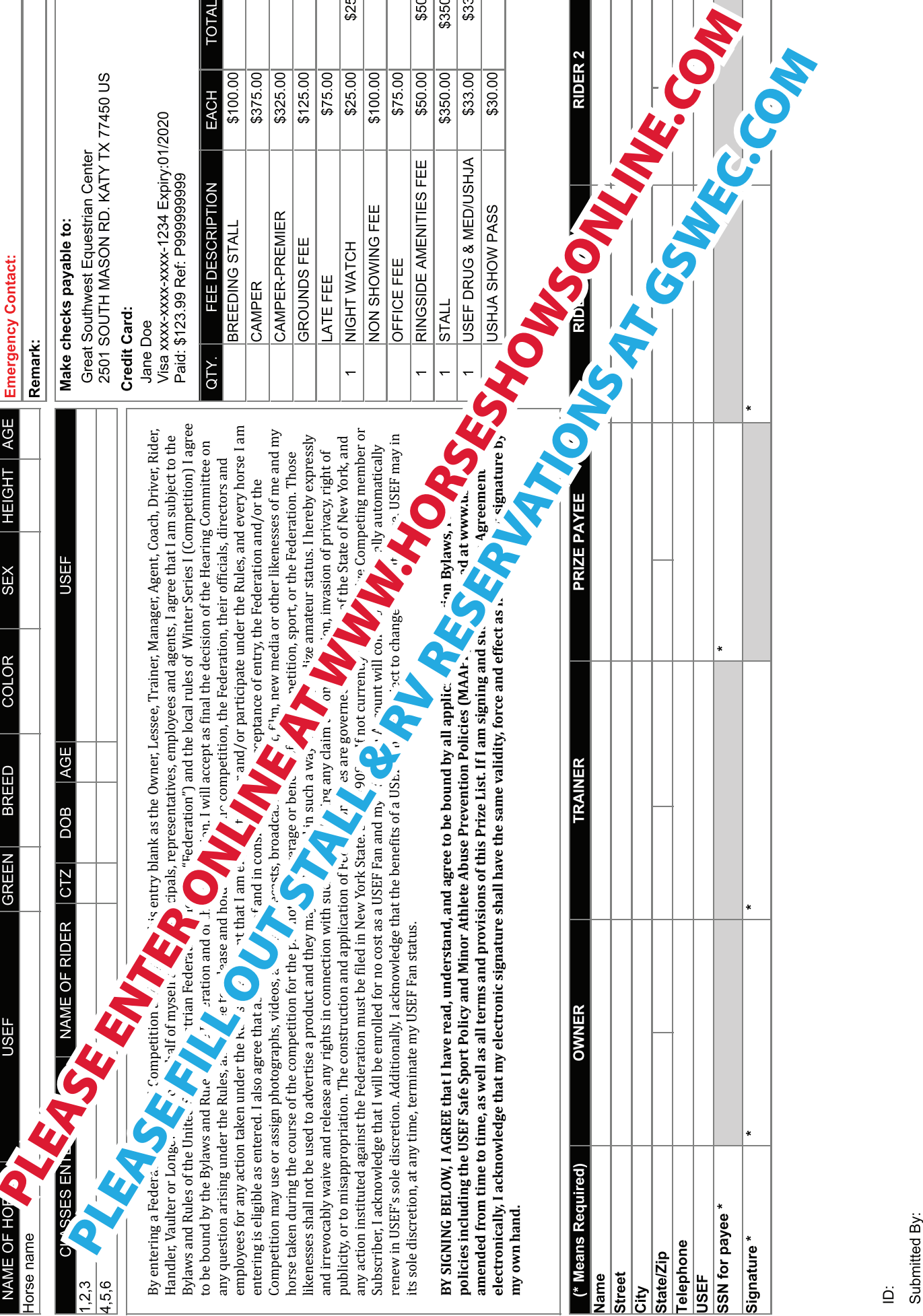

Office Use Only

GREAT SOUTHWEST WINTER SERIES III

February 12 - February 16, 2025

WINTER SERIES III



NAME OF HORSE	USEF	GREEN	BREED	COLOR	SEX	HEIGHT	AGE
Horse name							

Emergency Contact:
Remark:

Make checks payable to:
 Great Southwest Equestrian Center
 2501 SOUTH MASON RD. KATY TX 77450 US

Credit Card:
 Jane Doe
 Visa xxxx-xxxx-xxxx-1234 Expiry:01/2020
 Paid: \$123.99 Ref: P999999999

CLASS	NAME OF RIDER	CTZ	DOB	AGE	USEF
1,2,3					
4,5,6					

By entering, I agree to assign this entry blank as the Owner, Lessee, Trainer, Manager, Agent, Coach, Driver, Rider, Handler, Vaultee, and on behalf of my principals, representatives, employees and agents, I agree that I am subject to the Bylaws and Rules of the Federation, Inc. (the "Federation") and the local rules of Winter Series I (Competition) I agree to be bound by the Bylaws and Rules of the Federation, Inc. I will accept as final the decision of the Hearing Committee on any question arising under the Bylaws and Rules of the Federation, Inc. unless the competition, the Federation, their officials, directors and employees for any action taken under the Bylaws and Rules of the Federation, Inc. to enter and/or participate under the Rules, and every horse I am entering is eligible as entered. I also agree to the condition of acceptance of entry, the Federation and/or the Federation rules as published on the internet, film, new media or other likenesses of me and my horse taken during the course of the competition, coverage of the competition, sport, or the Federation. Those likenesses shall not be used to advertise a product or service, or to be used in any way that is to jeopardize amateur status. I hereby expressly and irrevocably waive and release any rights in connection with the competition, including compensation, invasion of privacy, right of publicity, or to misappropriation. The construction and application of the laws of the State of New York, and any action instituted against the Federation must be filed in New York City. I am a member of the USEF Active Competing member or Subscriber, I acknowledge that I will be enrolled for no cost as a USEF Fan Account. I agree to annually automatically renew in USEF's sole discretion. Additionally, I acknowledge that the benefits of the USEF Fan Account are subject to change without notice. USEF may in its sole discretion, at any time, terminate my USEF Fan status.

BY SIGNING BELOW, I AGREE that I have read, understand, and agree to be bound by the Federation, Inc. Bylaws, Rules, and policies including the USEF Safe Sport Policy and Minor Athlete Abuse Prevention Policy, as published on the Federation's website, and amended from time to time, as well as all terms and provisions of this Prize List. If I am signing electronically, I acknowledge that my electronic signature shall have the same validity, force and effect as my own hand.

QTY.	FEE DESCRIPTION	EACH	TOTAL
	BREEDING STALL	\$100.00	
	CAMPER	\$375.00	
	CAMPER-PREMIER	\$325.00	
	GROUNDS FEE	\$125.00	
	LATE FEE	\$75.00	
1	NIGHT WATCH	\$25.00	\$25.00
	NON SHOWING FEE	\$100.00	
	OFFICE FEE	\$75.00	
1	RINGSIDE AMENITIES FEE	\$50.00	\$50.00
1	STALL	\$350.00	\$350.00
1	USEF DRUG & MED/USHJA	\$33.00	\$33.00
	USHJA SHOW PASS	\$30.00	

(* Means Required)	OWNER	TRAINER	PRIZE PAID	RIDER 2
Name				
Street				
City				
State/Zip				
Telephone				
USEF				
SSN for payee *	*			
Signature *	*			*

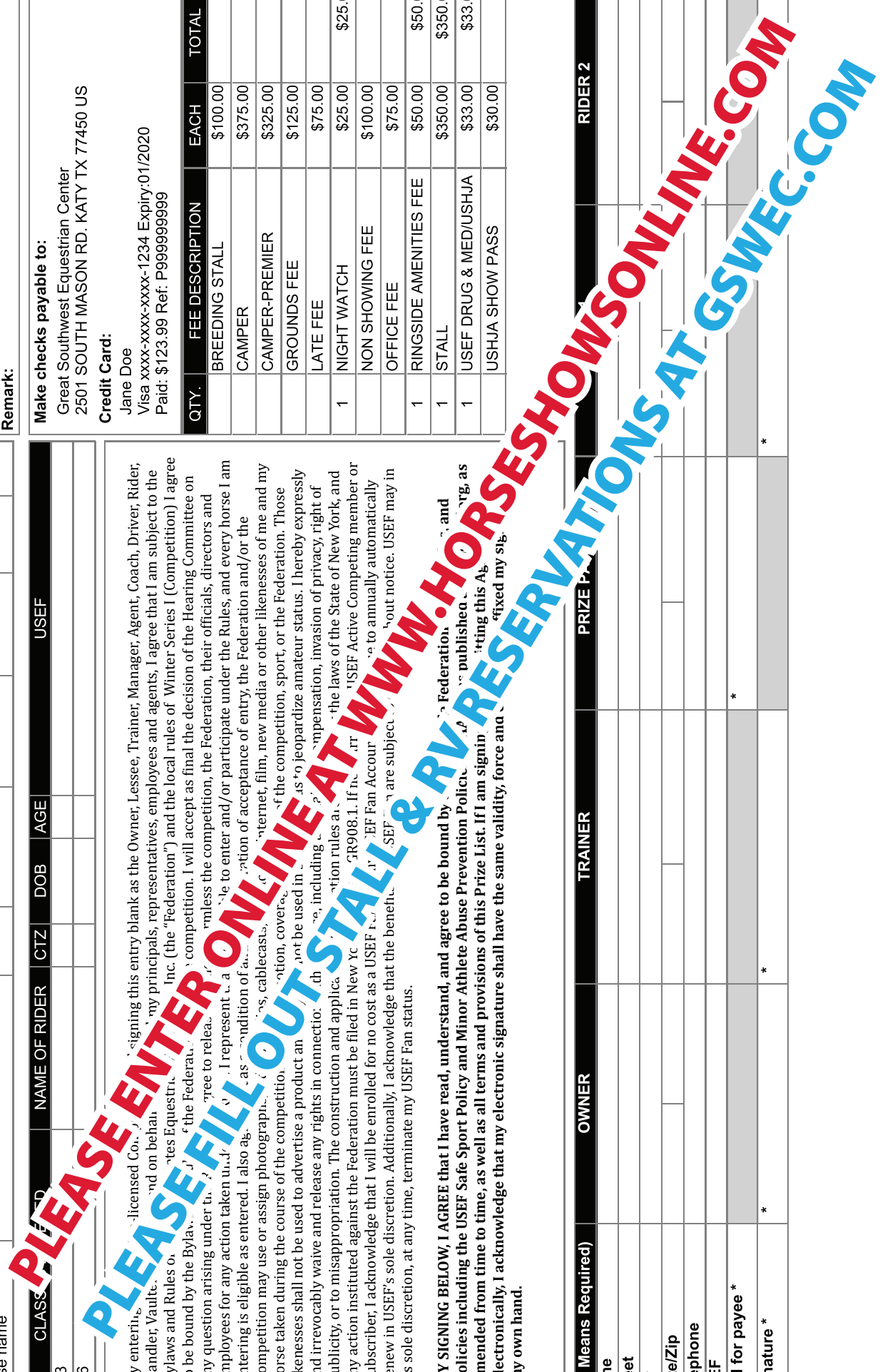

GREAT SOUTHWEST WINTER SERIES IV

February 19 - February 23, 2025



WINTER SERIES IV

NAME OF HORSE	USEF	GREEN	BREED	COLOR	SEX	HEIGHT	AGE
Horse name							

Emergency Contact:

Remark:

CLASS	NAME OF RIDER	CTZ	DOB	AGE	USEF
1,2,3					
4,5,6					

Make checks payable to:
Great Southwest Equestrian Center
2501 SOUTH MASON RD. KATY TX 77450 US

Credit Card:
Jane Doe
Visa xxxx-xxxx-xxxx-1234 Expiry:01/2020
Paid: \$123.99 Ref: P999999999

By entering, participating, competing, or otherwise being involved in the competition, I agree to release, defend, hold harmless, indemnify, defend, protect, and hold the Federation, its officials, directors and employees, and its members, agents, servants, representatives, employees and agents, harmless from and against all claims, damages, and expenses, including reasonable attorneys' fees, that may be asserted against or incurred by the Federation, its officials, directors and employees, and its members, agents, servants, representatives, employees and agents, arising out of or from the competition, in whole or in part, whether or not such claims, damages, and expenses are caused in whole or in part by the negligence, active or passive, of the Federation, its officials, directors and employees, and its members, agents, servants, representatives, employees and agents.

I hereby expressly and irrevocably waive and release any rights in connection with the competition, including compensation, invasion of privacy, right of publicity, or to misappropriation. The construction and application of these rules shall be governed by the laws of the State of New York, and any action instituted against the Federation must be filed in New York County, New York. These rules are subject to annual automatic renewal in USEF's sole discretion. Additionally, I acknowledge that the benefit of these rules shall not be subject to automatic termination, at any time, terminate my USEF Fan status.

BY SIGNING BELOW, I AGREE THAT I HAVE READ, UNDERSTAND, AND AGREE TO BE BOUND BY THE USEF SAFETY AND ABUSE PREVENTION POLICIES, INCLUDING THE USEF SAFE SPORT POLICY AND MINOR ATHLETE ABUSE PREVENTION POLICY, AS AMENDED FROM TIME TO TIME, AS WELL AS ALL TERMS AND PROVISIONS OF THIS PRIZE LIST. IF I AM SIGNING THIS ABUSE PREVENTION POLICY ELECTRONICALLY, I ACKNOWLEDGE THAT MY ELECTRONIC SIGNATURE SHALL HAVE THE SAME VALIDITY, FORCE AND EFFECT AS MY SIGNATURE ON MY OWN HAND.

QTY.	FEE DESCRIPTION	EACH	TOTAL
	BREEDING STALL	\$100.00	
	CAMPER	\$375.00	
	CAMPER-PREMIER	\$325.00	
	GROUND FEE	\$125.00	
	LATE FEE	\$75.00	
1	NIGHT WATCH	\$25.00	\$25.00
	NON SHOWING FEE	\$100.00	
	OFFICE FEE	\$75.00	
1	RINGSIDE AMENITIES FEE	\$50.00	\$50.00
1	STALL	\$350.00	\$350.00
1	USEF DRUG & MED/USHJA	\$33.00	\$33.00
	USHJA SHOW PASS	\$30.00	

(* Means Required)	OWNER	TRAINER	PRIZE PAID	RIDER 2
Name				
Street				
City				
State/Zip				
Telephone				
USEF				
SSN for payee *			*	
Signature *			*	

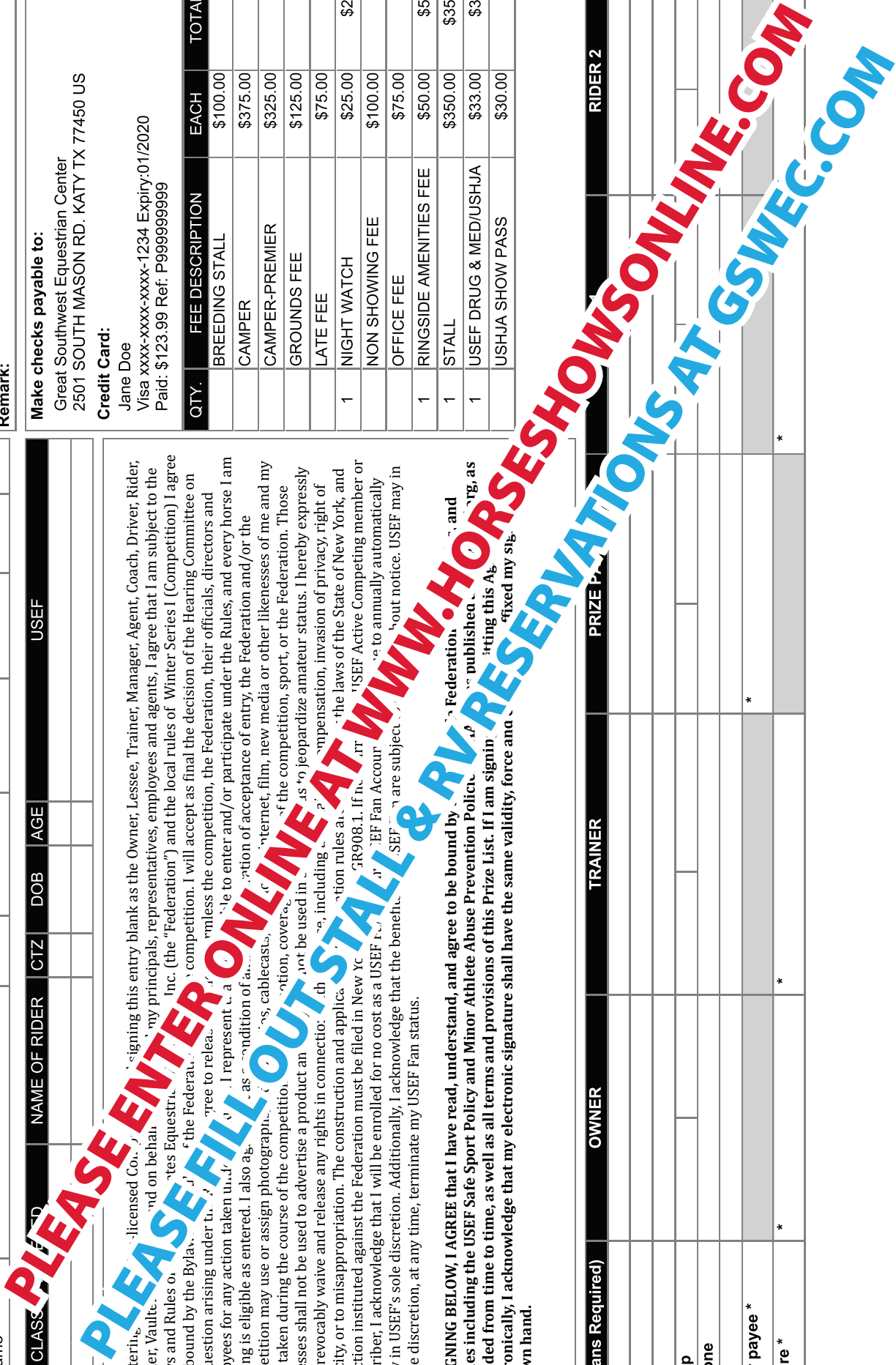

Shine



Breed your own....or buy one of ours!



Shine a Light



www.oldeoaksfarm.com



Sidecar OOM (granddaughter)



Everlasting Shine OOM

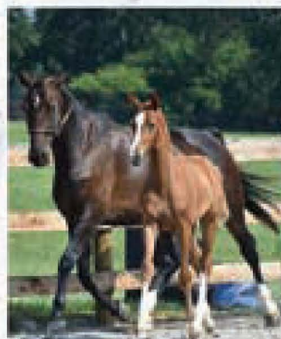

Classical Shine OOM



Spltshine OOM



GREAT SOUTHWEST TEXAS WINTER SERIES

WEEK I - RING SCHEDULE

01/01/25

TUESDAY, January 28, 2025

Main Indoor 8:00am

Ticketed Warm Ups

Mega Ring I 8:00am

Ticketed Warm Ups

Mega II 8:00am

Ticketed Warm Ups

Tellepsen 8:30am

Ticketed Warm Ups

WEDNESDAY, January 29, 2025

Tentative Schedule please check Horse Shows Online or the GSEC app after 6:00 PM for start times and daily schedule

Main Indoor 8:00am

410 1.00m Jpr II, 2b
413 1.05m Jpr II, 2b
416 1.10m Jpr II, 2b
467 1.10m 5 yro Young Jpr Table II
419 1.15m Jpr II, 2b
422 1.20m Jpr II, 2b
470 1.20 6 yro Young Jpr II, 2b
425 1.25m Jpr II, 2b
**430 \$5,000 Republic Ranches
1.30m Jumper Classic Table II, 2b**
473 1.30m 7 yro Young Jpr II, 2b
431 1.35m Jpr II, 2b
434 1.40m Jpr II, 2b

Mega Ring I 8:00am

22 High Perf Model
16 Green Conf Model
902 Warm Up Hunter
1,2 High Perf Hunter
5 High Perf U/S
23,24 High Perf Conformation
27 High Perf Conf U/S
43,44 3'9 Green Hunter
47 3'9 Green Hunter U/S
17,18 Green Conformation
21 Green Conformation U/S
38,39 3'6 Green Hunter
42 3'6 Green Hunter U/S
6,7 Performance 3'6
508B \$1,000 SSG Performance 3'6"
10 Performance 3'6 U/S
903 Warm Up Hunter
28,29 3' Green Hunter
33,34 Green Hunter 3'3
507 \$2500 Texas Super Stake 3'/3'3"
11,12 Performance 3'3
508A \$1,000 SSG Performance 3'3"
15 Performance 3'3 U/S

Mega II 8:00am

901 Warm Up Hunter
221,222 Hopeful Hunter
191,192 Baby Green Hunter
Hunter Breeding
Not Before 1:00pm
243 Yearlings
244 Two Year Olds
245 Three Year Olds
246 Best Young Horse

Tellepsen Arena 9:00am

904 Warm Up Hunter
247,248 GSEC 2'6 Hunter
249 GSEC 2'6 Hunter U/S
250,251 GSEC 2'3 Hunter
252 GSEC 2'3 Hunter U/S
253,254 GSEC 2' Hunter
255 GSEC 2' Hunter U/S



THURSDAY, January 30, 2025

Tentative Schedule please check Horse Shows Online or the GSEC app after 6:00 PM for start times and daily schedule

Main Indoor 8:00am

411 1.00m Jpr II.I
414 1.05m Jpr II.I
417 1.10m Jpr II.I
468 1.10m 5 yro Young Jpr Table II
420 1.15m Jpr II.I
423 1.20m Jpr II.I
471 1.20 6 yro Young Jpr II, 2b
426 1.25m Jpr II.I
429 1.30m Jpr II.I
474 1.30m 7 yro Young Jumper II, 2b
432 1.35m Jpr II.I
435 1.40m Jpr II.I
**604 \$7,500 Triple W Rentals
Welcome Stake 1.35m II, 2a/b**

Sand 8:30am

Ticketed Warm Ups
9:00am - 4:00pm

Mega Ring I 8:00am

906 Warm Up Hunter
3,4 High Perf Hunter & Handy
25,26 High Perf Conf & Handy
45,46 3'9 Green Hunter & Handy
19,20 Green Conformation & Handy
40,41 3'6 Green Hunter & Handy
**510 USHJA \$1,000 Green Incentive
3'6"/3'9"**
8,9 Performance 3'6 & Handy
907 Warm Up Hunter
13,14 Performance 3'3 & Handy
35,36 3'3 Green Hunter
37 3'3" Green Hunter U/S
32 3' Green Hunter U/S
30,31 3' Green Hunter
**509 \$1,000 USHJA Green
Incentive 3'/3'3"**

Mega II 8:00am

225 Hopeful Hunter U/S
195 Baby Green Hunter U/S
905 Warm Up Hunter
223,224 Hopeful Hunter
193,194 Baby Green Hunter

Tellepsen Arena 9:00am

908 Warm Up Hunter
182,183 USHJA 2'9 Hunter
184 USHJA 2'9 Hunter U/S
179,180 USHJA 2'6 Hunter
181 USHJA 2'6 Hunter U/S
176,177 USHJA 2'3 Hunter
178 USHJA 2'3 Hunter U/S
173,174 USHJA Hunter 2'
175 USHJA 2' Hunter U/S

FRIDAY, January 31, 2025

Tentative Schedule please check Horse Shows Online or the GSEC app after 6:00 PM for start times and daily schedule

Main Indoor 8:00am

412	1.00m Jpr II, 2d
415	1.05m Jpr II, 2d
469	1.10m 5 yro Young Jpr Table II
418	1.10m Jpr II, 2d
421	1.15m Jpr II, 2d
424	1.20m Jpr II, 2d
472	1.20 6 yro Young Jpr II, 2b
427	\$5,000 Rapid Care ER 1.25m Mini Prix Table II, 2b
428	1.30m Jpr II, 2b
475	1.30m 7 yro Young Jumper II, 2b
433	1.35m Jpr II, 2d
436	1.40m Jpr II, 2d
458	1.20-1.25m LOW Jr/Am Jpr II, 2b
461	1.30-1.35m MED. Jr/Am Jpr II, 2b
464	1.40-1.45m HIGH Jr/Am Jpr II, 2b

Sand 8:30am

909	Warm Up Hunter
268,269	GSEC Hunter 2'6"
270	GSEC Hunter 2'6" U/S
271,272	GSEC Hunter 2'3"
273	GSEC Hunter 2'3" U/S
274,275	GSEC Hunter 2'
276	GSEC Hunter 2' U/S
	Not Before 2:00pm
319	M&S/US Pony Medal
335	Pony Eq. o/f
336	Pony Eq. on the flat
	Wheless Arena
401	.75m Jpr II BR
404	.85m Jpr II.2b
407	.95m Jpr II.2b
410	1.0m Jpr II, 2b
437	Take 2 TB Jpr, 1.0m, II.2b

Mega Ring I 8:00am

511	\$2,500 USHJA National Hunter Derby
910	Warm Up Hunter
48,49	5 Year Old Young Hunter 2'9'
50	5 Year Old Young Hunter U/S
51,52	6 year old Young Hunter 3'
53	6 year old Young Hunter U/S
54,55	7 Year Old Young Hunter 3'3"
56	7 Year Old Young Hunter U/S
	Not Before 2:00pm
312	14 & Under Equitation on the Flat
310,311	14 & Under Equitation O/F
313,314	15-17 Equitation O/F
315	15-17 Equitation on the Flat
321	USHJA 3'3" Hunter Seat Medal

Mega II 10:00am

911	Warm Up Hunter
188,189	Take 2 TB Hunter
190	Take 2 TB Hunter U/S
185,186	USHJA Hunter 3'
187	USHJA Hunter 3' U/S
	Tellepsen Arena 8:30am
912	Warm Up Hunter
256,257	Houston Hunter 2'9"
258	Houston Hunter 2'9" U/S
259,260	Houston Hunter 2'6"
261	Houston Hunter 2'6" U/S
262,263	Houston Hunter 2'3"
264	Houston Hunter 2'3" U/S
265,266	Houston Hunter 2'
267	Houston Hunter 2' U/S
930, 931	Short/Long Stirrup Warm Up

SATURDAY, February 1, 2025

Main Indoor 7:30am

322	USEF Talent Search
452	High Child Jpr 1.10m II.2b
455	High AA Jpr 1.10m II.2b
453	High Child Jpr 1.10m II.I
456	High AA Jpr 1.10m II.I
459	1.20-1.25m LOW Jr/Am Jpr II.I
462	1.30-1.35m MED. Jr/Am Jpr II.I
465	1.40-1.45m HIGH Jr/Am Jpr II.I
334	Leadline
606	\$25,000 American National Regional Standard 1.40m Table II. 2a
	Wheless Arena 8:00am
402	.75m Jpr II BR
405	.85m Jpr II.1
408	.95m Jpr II.1
438	Take 2 TB Jpr, 1.0m, II.I
439	Take 2 TB Jpr, 1.0m II, 2d
440	Weekend Jumper .80m II.2b
443	Mod Child/Adult .90m II.2b
444	Mod Child/Adult .90m II.I
446	1.0m Jr Jumper II.2b
449	1.0m Am Jumper II.2b
447	1.0m Jr Jumper II.I
450	1.0m Am Jumper II.I

Sand 7:30am

226	Opp Walk
232	Opp W/T
228,229	Opp W/T Poles
237	Opp W/T/C
233,234	Opp W/T/C Cross Rails
242	Opp W/T/C
238,239	Opp W/T/C 18 inches
927	Warm Up Pony
331	WIHS Pony Eq
108,109*	Sm Pony Conf & Htr
112	Sm Pony Htr U/S
113,114*	Med Pony Conf & Htr
117	Med Pony Htr U/S
123,124	S/M Grn Pony Conf & Htr
127	S/M Grn Pony U/S
128,129	Lg Green Pony Conf & Htr
132	Lg Green Pony U/S
118,119*	Large Pony Conf & Htr
122	Large Pony U/S
158,159	Child Pony Htr
913	Warm Up Hunter
168,169	Low Child Hunter
324	THJA Mini Childrens Medal
325	THJA Mini Adult Medal
163,164	Low Ad-Am Hunter

Mega Ring I 8:00am

914	Warm Up Hunter
68,69*	3'3 A/O 18-35
72	3'3 A/O 18-35 U/S
73,74*	3'3 A/O 36/O
77	3'3 A/O 36/O U/S
63,64*	A/O 36/O
67	A/O 36/O U/S
58,59*	A/O 18-35
62	A/O 18-35 U/S
915	Warm Up Hunter
78,79*	Small Jr 15/U
82	Small Jr 15/U U/S
83,84*	Small Jr 16-17
87	Small Jr 16-17 U/S
88,89*	Large Jr 15/U
92	Large Jr 15/U U/S
93,94*	Large Jr 16-17
97	Large Jr 16-17 U/S
326	ASPCA Horsemanship
320	Dover/USEF Hunt Seat Medal
98,99*	3'3 Small Jr Hunter
102	3'3 Small Jr Hunter U/S
103,104*	3'3 Large Jr Hunter
107	3'3 Large Jr Hunter U/S

Mega II 8:00am

916	Warm Up Hunter
307	Ad Am Eq O/F
133,134*	Adult Hunter 18-35
138,139*	Adult Hunter 36-49
143,144*	Adult Hunter 50/O
333	Ariat Adult Medal
917	Warm Up Hunter
311	14 & Under Eq O/F
316	Childrens Equitation O/F
318	Childrens Eq on the Flat
153,154*	Childrens Hunter 14/U
157	Childrens Hunter 14/U U/S
148,149*	Childrens Hunter 15-17
152	Childrens Hunter 15-17 U/S
	Tellepsen Follows Main Arena EQ Classes
512	\$500 JR/Am 2'6" Hunter Derby
918	Warm Up Hunter
206,207	Pre-Children's Hunter
211,212	Pre-Adult Hunter
301	Limit Eq O/F
196,197	Limit Rider Hunter
200	Limit Rider Hunter U/S
919	Warm Up Hunter
216,217	Weekend Hunter
201,202	Short/Long Stirrup Htr
205	Short/Long Stirrup Htr U/S

* Scored for First Round of Classic

SUNDAY, February 2, 2025

Main Indoor 7:30am

323A	USHJA 3'3 Jumping Seat Medal
323B	USHJA 3'3 Adult Jumping Seat Medal
330	WIHS Jumper Phase
337	WEC Premier Equitation Cup
466	\$5,000 NAL 1.40 Jr/AM Jpr Classic, II, 2b
463	\$3,000 NAL 1.30/Jr/AM Jpr Classic, II, 2b
460	\$2,500 NAL 1.20 Jr/AM Jpr Classic, II, 2b
454	1.10m Jr. Jumper II, 2d
457	1.10m Am. Jumper II, 2d
602	\$2,500 WA Farm 1.15m JR/AM Jumper Classic II.2b
	Wheless Arena 8:00am
403	.75m Jpr II BR
406	.85m Jpr II, 2d
409	.95m Jpr II, 2d
412	1.0m Jpr II, 2d
445	Mod Child/Adult II, 2d
441	Weekend Jumper .80m II.I
442	Weekend Jumper .80m II, 2d
448	1.0m Jr Jumper, II, 2d
451	1.0m Am Jumper, II, 2d
601	\$2,000 Wheless Properties 1.05 Jr/Am Jumper Classic II.2b

Sand 7:30am

227	Opp Walk
230,231	Opp W/T Poles
235,236	Opp W/T/C Cross Rails
240,241	Opp W/T/C 18 inches
110,111	Sm Pony Htr & Handy
115,116	Med Pony Htr & Handy
125,126	S/M Green Pony Htr
130,131	Lrg Green Pony Htr
500	\$500 Green Pony Htr Classic
120,121	Lrg Pony Htr & Handy
501	\$500 Pony Htr Classic
160,161	Child Pony Htr
162	Child Pony Htr U/S
306	Mod Adult Am Eq Flat
305	Mod Adult Am Eq O/F
165,166	Low Ad Am Hunter
167	Low Ad Am Hunter U/S
304	Mod Child Eq Flat
172	Low Child Hunter U/S
303	Mod Child Eq O/F
170,171	Low Child Hunter

Mega Ring I 8:00am

921	Warm Up Hunter
75,76	3'3 A/O Htr 36/O & Handy
70,71	3'3 A/O Htr 18-35 & Handy
65,66	A/O Hntr 36/O & Handy
60,61	A/O Hntr 18-35 & Handy
506	\$1,000 A/O Classic
329	WIHS Hunter Phase
80,81	Sm Jr Htr 3'6" 15/U & Handy
85,86	Sm Jr Htr 3'6" 16-17 & Handy
90,91	Lrg Jr Htr 3'6" 15/U & Handy
95,96	Lrg Jr Htr 3'6" 16-17 & Handy
327	NHS Hamel Foundation 3'3" Eq
100,101	3'3" Small Jr. Htr & Handy
105,106	3'3" Large Jr. Htr & Handy
505	\$1,000 Jr. Htr Classic

Mega II 8:00am

309	Ad Am Eq Flat
137	Adult Hunter 18-35 U/S
308	Ad Am Eq O/F
135,136	Ad Am Htr 18-35
142	Adult Hunter 36-49 U/S
140,141	Ad Am Htr 36-49
147	Adult Hunter 50/O U/S
145,146	Ad Am Htr 50/O Htr
502	\$500 Adult Htr Classic
332A	THIS Ch. Medal 14 & U
317	Childrens Equitation O/F
155,156	Child Hunter 14/U
332B	THIS Ch. Medal 15-17
150,151	Child Hunter 15-17
503	\$500 Childrens Classic
	Tellepsen Follows Main Arena EQ Classes
210	Pre-Children's Hunter U/S
208,209	Pre-Children's Hunter
215	Pre-Adult Hunter U/S
213,214	Pre-Adult Hunter
302	Limit Eq Flat
198,199	Limit Hunter
220	Weekend Hunter U/S
218,219	Weekend Hunter
203,204	Short/Long Stirrup Htr



GREAT SOUTHWEST TEXAS WINTER SERIES

WEEK II - RING SCHEDULE

01/01/25

TUESDAY, February 4, 2025

Main Indoor 8:00am

Ticketed Warm Ups

Mega Ring I 8:00am

Ticketed Warm Ups

Mega II 8:00am

Ticketed Warm Ups

Tellepsen 8:30am

Ticketed Warm Ups

WEDNESDAY, February 5, 2025

Tentative Schedule please check Horse Shows Online or the GSEC app after 6:00 PM for start times and daily schedule

Main Indoor 8:00am

410 1.00m Jpr II, 2b
413 1.05m Jpr II, 2b
416 1.10m Jpr II, 2b
467 1.10m 5 yro Young Jpr Table II
419 1.15m Jpr II, 2b
422 1.20m Jpr II, 2b
470 1.20 6 yro Young Jpr II, 2b
425 1.25m Jpr II, 2b
**430 \$5,000 Quail Hollow Tack
1.30m Jumper Classic Table II, 2b**
473 1.30m 7 yro Young Jpr II, 2b
431 1.35m Jpr II, 2b
434 1.40m Jpr II, 2b

Mega Ring I 8:00am

22 High Perf Model
16 Green Conf Model
902 Warm Up Hunter
1,2 High Perf Hunter
5 High Perf U/S
23,24 High Perf Conformation
27 High Perf Conf U/S
43,44 3'9 Green Hunter
47 3'9 Green Hunter U/S
17,18 Green Conformation
21 Green Conformation U/S
38,39 3'6 Green Hunter
42 3'6 Green Hunter U/S
6,7 Performance 3'6
508B \$1,000 SSG Performance 3'6"
10 Performance 3'6 U/S
903 Warm Up Hunter
28,29 3' Green Hunter
33,34 Green Hunter 3'3
507 \$2500 Texas Super Stake 3'/3'3"
11,12 Performance 3'3
508A \$1,000 SSG Performance 3'3"
15 Performance 3'3 U/S

Mega II 8:00am

901 Warm Up Hunter
221,222 Hopeful Hunter
191,192 Baby Green Hunter
Hunter Breeding
Not Before 1:00pm
243 Yearlings
244 Two Year Olds
245 Three Year Olds
246 Best Young Horse

Tellepsen Arena 9:00am

904 Warm Up Hunter
247,248 GSEC 2'6 Hunter
249 GSEC 2'6 Hunter U/S
250,251 GSEC 2'3 Hunter
252 GSEC 2'3 Hunter U/S
253,254 GSEC Hunter 2'
255 GSEC 2' Hunter U/S



THURSDAY, February 6, 2025

Tentative Schedule please check Horse Shows Online or the GSEC app after 6:00 PM for start times and daily schedule

Main Indoor 8:00am

411 1.00m Jpr II.1
414 1.05m Jpr II.1
417 1.10m Jpr II.1
468 1.10m 5 yro Young Jpr Table II
420 1.15m Jpr II.1
423 1.20m Jpr II.1
471 1.20 6 yro Young Jpr II, 2b
426 1.25m Jpr II.1
429 1.30m Jpr II.1
474 1.30m 7 yro Young Jumper II, 2b
432 1.35m Jpr II.1
435 1.40m Jpr II.1
**604 \$10,000 Texas Children's Hospital
Welcome Stake 1.35m II, 2a/b**

Sand 8:30am

Ticketed Warm Ups
9:00am - 4:00pm

Mega Ring I 8:00am

906 Warm Up Hunter
3,4 High Perf Hunter & Handy
25,26 High Perf Conf & Handy
45,46 3'9 Green Hunter & Handy
19,20 Green Conformation & Handy
40,41 3'6 Green Hunter & Handy
**510 USHJA \$1,000 Green Incentive
3'6"/3'9"**
8,9 Performance 3'6 & Handy
907 Warm Up Hunter
13,14 Performance 3'3 & Handy
35,36 3'3 Green Hunter
37 3'3" Green Hunter U/S
32 3' Green Hunter U/S
30,31 3' Green Hunter
**509 \$1,000 USHJA Green
Incentive 3'/3'3"**

Mega II 8:00am

225 Hopeful Hunter U/S
195 Baby Green Hunter U/S
905 Warm Up Hunter
223,224 Hopeful Hunter
193,194 Baby Green Hunter

Tellepsen Arena 9:00am

908 Warm Up Hunter
182,183 USHJA 2'9 Hunter
184 USHJA 2'9 Hunter U/S
179,180 USHJA 2'6 Hunter
181 USHJA 2'6 Hunter U/S
176,177 USHJA 2'3 Hunter
178 USHJA 2'3 Hunter U/S
173,174 USHJA Hunter 2'
175 USHJA 2' Hunter U/S

GREAT SOUTHWEST TEXAS WINTER SERIES

WEEK III - RING SCHEDULE



01/01/25

TUESDAY, February 11, 2025

Main Indoor 8:00am

Ticketed Warm Ups

Mega Ring I 8:00am

Ticketed Warm Ups

Mega II 8:00am

Ticketed Warm Ups

Tellepsen 8:30am

Ticketed Warm Ups

WEDNESDAY, February 12, 2025

Tentative Schedule please check Horse Shows Online or the GSEC app after 6:00 PM for start times and daily schedule

Main Indoor 8:00am

410 1.00m Jpr II, 2b
413 1.05m Jpr II, 2b
416 1.10m Jpr II, 2b
467 1.10m 5 yro Young Jpr Table II
419 1.15m Jpr II, 2b
422 1.20m Jpr II, 2b
470 1.20 6 yro Young Jpr II, 2b
425 1.25m Jpr II, 2b
**430 \$5,000 Bernstein
1.30m Jumper Classic Table II, 2b**
473 1.30m 7 yro Young Jpr II, 2b
431 1.35m Jpr II, 2b
434 1.40m Jpr II, 2b

Mega Ring I 8:00am

22 High Perf Model
16 Green Conf Model
902 Warm Up Hunter
1,2 High Perf Hunter
5 High Perf U/S
23,24 High Perf Conformation
27 High Perf Conf U/S
43,44 3'9 Green Hunter
47 3'9 Green Hunter U/S
17,18 Green Conformation
21 Green Conformation U/S
38,39 3'6 Green Hunter
42 3'6 Green Hunter U/S
6,7 Performance 3'6"
508B \$1,000 SSG Performance 3'6"
10 Performance 3'6 U/S
903 Warm Up Hunter
28,29 3' Green Hunter
33,34 Green Hunter 3'3"
507 \$2500 Texas Super Stake 3'/3'3"
11,12 Performance 3'3"
508A \$1,000 SSG Performance 3'3"
15 Performance 3'3 U/S

Mega II 8:00am

901 Warm Up Hunter
221,222 Hopeful Hunter
191,192 Baby Green Hunter

Hunter Breeding
Not Before 1:00pm
243 Yearlings
244 Two Year Olds
245 Three Year Olds
246 Best Young Horse

Tellepsen Arena 9:00am

904 Warm Up Hunter
247,248 GSEC 2'6 Hunter
249 GSEC 2'6 Hunter U/S
250,251 GSEC 2'3 Hunter
252 GSEC 2'3 Hunter U/S
253,254 GSEC Hunter 2'
255 GSEC 2' Hunter U/S



THURSDAY, February 13, 2025

Tentative Schedule please check Horse Shows Online or the GSEC app after 6:00 PM for start times and daily schedule

Main Indoor 8:00am

411 1.00m Jpr II.1
414 1.05m Jpr II.1
417 1.10m Jpr II.1
468 1.10m 5 yro Young Jpr Table II
420 1.15m Jpr II.1
423 1.20m Jpr II.1
471 1.20 6 yro Young Jpr II, 2b
426 1.25m Jpr II.1
429 1.30m Jpr II.1
474 1.30m 7 yro Young Jumper II, 2b
432 1.35m Jpr II.1
435 1.40m Jpr II.1

**604 \$10,000 Brazos Valley Equine Hospital
Welcome Stake 1.35m II, 2a/b**

Sand 8:30am

Ticketed Warm Ups
9:00am - 4:00pm

Mega Ring I 8:00am

906 Warm Up Hunter
3,4 High Perf Hunter & Handy
25,26 High Perf Conf & Handy
45,46 3'9 Green Hunter & Handy
19,20 Green Conformation & Handy
40,41 3'6 Green Hunter & Handy
8,9 Performance 3'6 & Handy
907 Warm Up Hunter
13,14 Performance 3'3 & Handy
35,36 3'3 Green Hunter
37 3'3" Green Hunter U/S
32 3' Green Hunter U/S
30,31 3' Green Hunter

Mega II 8:00am

225 Hopeful Hunter U/S
195 Baby Green Hunter U/S
905 Warm Up Hunter
223,224 Hopeful Hunter
193,194 Baby Green Hunter

Tellepsen Arena 9:00am

908 Warm Up Hunter
182,183 USHJA 2'9 Hunter
184 USHJA 2'9 Hunter U/S
179,180 USHJA 2'6 Hunter
181 USHJA 2'6 Hunter U/S
176,177 USHJA 2'3 Hunter
178 USHJA 2'3 Hunter U/S
173,174 USHJA Hunter 2'
175 USHJA 2' Hunter U/S

FRIDAY, February 14, 2025

Tentative Schedule please check Horse Shows Online or the GSEC app after 6:00 PM for start times and daily schedule

Main Indoor 8:00am

Table with 2 columns: Time/Event, Number. Includes events like 412 1.00m Jpr II, 2d and 427 \$5,000 Run Amok.

Sand 8:30am

Table with 2 columns: Time/Event, Number. Includes events like 909 Warm Up Hunter and 437 Take 2 TB Jpr, 1.0m, II.2b.

Mega Ring I 8:00am

Table with 2 columns: Time/Event, Number. Includes \$10,000 USHJA International Hunter Derby and 312 14 & Under Equitation on the Flat.

Mega II 10:00am

Table with 2 columns: Time/Event, Number. Includes 911 Warm Up Hunter and 930, 931 Short/Long Stirrup Warm Up.

Tellepsen Arena 8:30am

Table with 2 columns: Time/Event, Number. Includes 912 Warm Up Hunter and 930, 931 Short/Long Stirrup Warm Up.

SATURDAY, February 15, 2025

Main Indoor 7:30am

Table with 2 columns: Time/Event, Number. Includes USEF Talent Search and 606 \$35,000 Rudy's Bar-B-Q.

Sand 7:30am

Table with 2 columns: Time/Event, Number. Includes Opp Walk and 163,164 Low Ad-Am Hunter.

Mega Ring I 8:00am

Table with 2 columns: Time/Event, Number. Includes 914 Warm Up Hunter and 107 3'3 Large Jr Hunter U/S.

Mega II 8:00am

Table with 2 columns: Time/Event, Number. Includes 916 Warm Up Hunter and 512 \$500 JR/Am 2'6" Hunter Derby.

Tellepsen Follows Main Arena EQ Classes

Table with 2 columns: Time/Event, Number. Includes 512 \$500 JR/Am 2'6" Hunter Derby and 205 Short/Long Stirrup Htr U/S.

* Scored for First Round of Classic

SUNDAY, February 16, 2025

Main Indoor 7:30am

Table with 2 columns: Time/Event, Number. Includes 323.1 USHJA 3'3 Jumping Seat Medal and 601 \$2,000 Wheless Properties.

Sand 7:30am

Table with 2 columns: Time/Event, Number. Includes 130,131 Opp Walk and 170,171 Low Child Hunter.

Mega Ring I 8:00am

Table with 2 columns: Time/Event, Number. Includes 921 Warm Up Hunter and 505 \$1,000 Jr. Htr Classic.

Mega II 8:00am

Table with 2 columns: Time/Event, Number. Includes 309 Ad Am Eq Flat and 503 \$500 Childrens Classic.

Tellepsen Follows Main Arena EQ Classes

Table with 2 columns: Time/Event, Number. Includes 210 Pre-Children's Hunter U/S and 203,204 Short/Long Stirrup Htr.



GREAT SOUTHWEST TEXAS WINTER SERIES



WEEK IV - RING SCHEDULE

01/01/25

TUESDAY, February 18, 2025

Main Indoor 8:00am

Ticketed Warm Ups

Mega Ring I 8:00am

Ticketed Warm Ups

Mega II 8:00am

Ticketed Warm Ups

Tellepsen 8:30am

Ticketed Warm Ups

WEDNESDAY, February 19, 2025

Tentative Schedule please check Horse Shows Online or the GSEC app after 6:00 PM for start times and daily schedule

Main Indoor 8:00am

410 1.00m Jpr II, 2b
413 1.05m Jpr II, 2b
416 1.10m Jpr II, 2b
467 1.10m 5 yro Young Jpr Table II
419 1.15m Jpr II, 2b
422 1.20m Jpr II, 2b
470 1.20 6 yro Young Jpr II, 2b
425 1.25m Jpr II, 2b
**430 \$5,000 Voltaire Design
1.30m Jumper Classic Table II, 2b**
473 1.30m 7 yro Young Jpr II, 2b
431 1.35m Jpr II, 2b
434 1.40m Jpr II, 2b

Mega Ring I 8:00am

22 High Perf Model
16 Green Conf Model
902 Warm Up Hunter
1,2 High Perf Hunter
5 High Perf U/S
23,24 High Perf Conformation
27 High Perf Conf U/S
43,44 3'9 Green Hunter
47 3'9 Green Hunter U/S
17,18 Green Conformation
21 Green Conformation U/S
38,39 3'6 Green Hunter
42 3'6 Green Hunter U/S
6,7 Performance 3'6
508B \$1,000 SSG Performance 3'6"
10 Performance 3'6 U/S
903 Warm Up Hunter
28,29 3' Green Hunter
33,34 Green Hunter 3'3
507 \$2500 Texas Super Stake 3'3'3"
11,12 Performance 3'3
508A \$1,000 SSG Performance 3'3"
15 Performance 3'3 U/S

Mega II 8:00am

901 Warm Up Hunter
221,222 Hopeful Hunter
191,192 Baby Green Hunter
**Hunter Breeding
Not Before 1:00pm**
243 Yearlings
244 Two Year Olds
245 Three Year Olds
246 Best Young Horse

Tellepsen Arena 9:00am

904 Warm Up Hunter
247,248 GSEC 2'6 Hunter
249 GSEC 2'6 Hunter U/S
250,251 GSEC 2'3 Hunter
252 GSEC 2'3 Hunter U/S
253,254 GSEC Hunter 2'
255 GSEC 2' Hunter U/S



THURSDAY, February 20, 2025

Tentative Schedule please check Horse Shows Online or the GSEC app after 6:00 PM for start times and daily schedule

Main Indoor 8:00am

411 1.00m Jpr II.I
414 1.05m Jpr II.I
417 1.10m Jpr II.I
468 1.10m 5 yro Young Jpr Table II
420 1.15m Jpr II.I
423 1.20m Jpr II.I
471 1.20 6 yro Young Jpr II, 2b
426 1.25m Jpr II.I
429 1.30m Jpr II.I
474 1.30m 7 yro Young Jumper II, 2b
432 1.35m Jpr II.I
435 1.40m Jpr II.I
**604 \$15,000 Olde Oaks Welcome Stake
1.35m II, 2a/b**

Sand 8:30am

Ticketed Warm Ups
9:00am - 4:00pm

Mega Ring I 8:00am

906 Warm Up Hunter
3,4 High Perf Hunter & Handy
25,26 High Perf Conf & Handy
45,46 3'9 Green Hunter & Handy
19,20 Green Conformation & Handy
40,41 3'6 Green Hunter & Handy
510 **USHJA \$1,000 Green Incentive
3'6"/3'9"**
8,9 Performance 3'6 & Handy
907 Warm Up Hunter
13,14 Performance 3'3 & Handy
35,36 3'3 Green Hunter
37 3'3" Green Hunter U/S
32 3' Green Hunter U/S
30,31 3' Green Hunter
**509 \$1,000 USHJA Green
Incentive 3'3'3"**

Mega II 8:00am

225 Hopeful Hunter U/S
195 Baby Green Hunter U/S
905 Warm Up Hunter
223,224 Hopeful Hunter
193,194 Baby Green Hunter

Tellepsen Arena 9:00am

908 Warm Up Hunter
182,183 USHJA 2'9 Hunter
184 USHJA 2'9 Hunter U/S
179,180 USHJA 2'6 Hunter
181 USHJA 2'6 Hunter U/S
176,177 USHJA 2'3 Hunter
178 USHJA 2'3 Hunter U/S
173,174 USHJA Hunter 2'
175 USHJA 2' Hunter U/S

